

TECHNICAL MANUAL
GENERAL SUPPORT MAINTENANCE
REPAIR PARTS AND SPECIAL TOOLS LIST
(INCLUDING DEPOT MAINTENANCE REPAIR
PARTS AND SPECIAL TOOLS)
FOR
TEST SETS, TELEPHONE AN/USM-181B
AN AN/USM-181C
(6625-00-740-0344)

HEADQUARTERS, DEPARTMENT OF THE ARMY

MARCH 1977



GENERAL SUPPORT MAINTENANCE
REPAIR PARTS AND SPECIAL TOOLS LISTS
(INCLUDING DEPOT MAINTENANCE REPAIR PARTS AND SPECIAL TOOLS)

FOR
TEST SETS, TELEPHONE AN/USM-181B AND AN/USM-181C

(6625-00-740-0344)

Current as of 13 November 1976

REPORTING OF ERRORS

You can improve this manual by recommending improvements using DA Form 2028-2 (Test) located in the back of the manual. Simply tear out the self addressed form, fill it out as shown on the sample, fold it where shown, and drop it in the mail.

If there are no blank DA Form 2028-2 (Test) in the back of your manual, use the standard DA Form 2028 (Recommended Changes to Publications and Blank Forms) and forward to the Commander, US Army Electronics Command, ATTN: DRSEL-MA-Q, Fort Monmouth, NJ 07703.

In either case a reply will be furnished direct to you.

Table of Contents

	Page	Illus Figure
SECTION I. Introduction	1	
II. Repair parts list		
Group 00 Test Sets, Telephone AN/USM-181B and AN/USM-181C	5	1
01 Signal Generators SG-543B/U and SG-543C/U		
Signal Generators SG-543B/U and SG-543C/U	11	2
Electrical shield plate assembly	17	3
Circuit card assembly, power	17	4
Circuit card assembly, oscillator	21	5
Rotary switch assembly	25	6
02 Impedance Matching Attenuators CN-947B/USM-181 and CN-947C/USM-181		
Impedance Matching Attenuators CN-947B/USM-181 and CN-947C/USM-181	31	7
Variable attenuator	35	8
Rotary switch assembly DB control	37	9
Switch assemblies (CN-947B/USM-181 and CN-947C/USM-181)	39	10
03 Electronic Voltmeters ME-260B/U and ME-260C/U		
Electronic Voltmeters ME-260B/U and ME-260C/U	49	11
Circuit card assembly A3A1	55	12
Circuit card assembly A3A2	59	13
Rotary switch assembly, power	59	14
Rotary switch assembly IME-260B/U and ME-260C/U	61	15
Circuit card assembly, rotary switch	63	16
Rotary switch	63	17

This manual supersedes TM 11-6625-602-40P-1, 30 April 1973.

			Page	Illus Figure
Group	04	Electrical Power Cable Assembly CX-12594/USM-181B (No repair parts authorized)		
	06	Cable Assembly, Radio Frequency CG-3566/U	69	18
	06	Test Set Case CY-7047A/USM-181B.....	69	18
Section	III.	Special tool list (NOT APPLICABLE)		
	IV.	National stock number and part number index.....	71	

**SECTION I
INTRODUCTION**

1. Scope

This manual lists repair parts and special tools required for performance of general support maintenance of the AN/USM-181B and the AN/USM-181C.

2. General

This Repair Parts and Special Tools List is divided into the following sections:

a. Section II-Repair Parts List. A list of repair parts authorized for use in the performance of maintenance. The list also includes parts which must be removed for replacement of the authorized parts. Parts lists are composed of functional groups in ascending numerical sequence, with the parts in each group listed in figure and item number sequence.

b. Section III-Special Tools List. Not applicable.

c. Section IV-National Stock Number and Part Number Index. A list, in ascending National item identification number (NIIN, last 9 digits) sequence, of all National stock numbers appearing in the listings, followed by a list, in alphanumeric sequence, of all part numbers appearing in the listings. National stock number and part numbers are cross-referenced to each illustration figure and item number appearance.

3. Explanation of Columns

The following provides an explanation of columns found in the tabular listings:

a. Illustration. This column is divided as follows:

(1) Figure number. Indicates the figure number of the illustration in which the item is shown.

(2) Item number. The number used to identify each item called out in the illustration. When a group of item numbers are enclosed by brackets on the illustration, they are parts of an assembly whose item number is outside the brackets.

b. Source, Maintenance, and Recoverability Codes (SMR).

(1) Source code. Source codes are assigned to support items to indicate the manner of acquiring support items for maintenance, repair, or overhaul of end items. Source codes are entered in the first and second positions of the Uniform SMR Code format as follows:

<i>Code</i>	<i>Definition</i>
PA--Item procured and stocked for anticipated or known usage.	

<i>Code</i>	<i>Definition</i>
PC--Item procured and stocked and which otherwise would be coded PA except that it is deteriorative in nature.	
PD--Support item, excluding support equipment, procured for initial issue or outfitting and stocked only for subsequent or additional initial issues or outfittings. Not subject to automatic replenishment.	
XA--Item is not procured or stocked because the requirements for the item will result in the replacement of the next higher assembly.	
XD--A support item that is not stocked. When required, item will be procured through normal supply channels.	

NOTE

Cannibalization or salvage may be used as a source of supply for any items source coded above except those coded XA, XD, and air- craft support items as restructured by AR 700-42.

(2) Maintenance code. Maintenance codes are assigned to indicate the levels of maintenance authorized to USE and REPAIR support items. The maintenance codes are entered in the third and fourth position of the Uniform SMR Code format as follows:

(a) The maintenance code entered in the third position will indicate the lowest maintenance level authorized to remove, replace, and use the support item. The maintenance code entered in the third position will indicate one of the following levels of maintenance:

<i>Code</i>	<i>Definition</i>
O--Support item is removed, replaced, used at the organizational level.	
H--Support item is removed, replaced, used at the general support level.	
D--Support items that are removed, replaced, used at depot, mobile depot, specialized repair activity only.	

(b) The maintenance code entered in the fourth position indicates whether the item is to be repaired and identifies the lowest maintenance level with the capability to perform complete repair (i.e., all authorized maintenance functions). This position will

contain one of the following maintenance codes:

<i>Code</i>	<i>Application/Explanation</i>
H--	The lowest maintenance level capable of complete repair of the support item is the general support level.
D--	The lowest maintenance level capable of complete repair of the support item is the depot level.
Z--	Non-reparable. No repair is authorized.

(3) Recoverability code. Recoverability codes are assigned to support items to indicate the disposition action on unserviceable items. The recoverability code is entered in the fifth position of the Uniform SMR Code format as follows:

<i>Recoverability codes</i>	<i>Definition</i>
Z--	Non-reparable item. When unserviceable, condemn and dispose at the level indicated in position 3.
H--	Reparable item. When uneconomically reparable, condemn and dispose at the general support level.
D--	Reparable item. When beyond lower level repair capability, return to depot. Condemnation and disposal not authorized below depot level.

c. National Stock Number. Indicates the National stock number assigned to the item and will be used for requisitioning purposes.

d. Part Number. Indicates the primary number used by the manufacturer (individual, company, firm, corporation, or Government activity), which controls the design and characteristics of the item by means of its engineering drawings, specifications standards, and inspection requirements, to identify an item or range of items.

NOTE

When a stock-numbered item is requisitioned, the repair part received may have a different part number than the part being replaced.

e. Federal Supply Code for Manufacturer (FSCM). The FSCM is a 5-digit numeric code listed in SB 708-42 which is used to identify the manufacturer, distributor, or Government agency, etc.

f. Description. Indicates the Federal item name and, if required, a minimum description to identify the item.

g. Unit of Measure (U/M). Indicates the standard of the basic quantity of the listed item as used in performing the actual maintenance function. This measure is expressed by a two-character alphabetical abbreviation (e.g., ea, in,

pr, etc.). When the unit of measure differs from the unit of issue, the lowest unit of issue that will satisfy the required units of measure will be requisitioned.

h. Quantity Incorporated in Unit. Indicates the quantity of the item used in the breakout shown on the illustration figure, which is prepared for a functional group, sub-functional group, or an assembly .

4. Special Information

a. Usable on codes are shown in the description column. Uncoded items are applicable to all models. Identification of the useable in codes used in this publication are:

<i>Code</i>	<i>Used on</i>
BDB	AN/USM-181B
CUV	AN/USM-181C

b. The following publications pertain to the AN/USM-181B and the AN/USM-181C and their components:

TM 11-6625-602-12-1, Test Set, Telephone AN/USM-181B

TM 11-6625-602-20P-1, Test Sets, Telephone AN/USM-181B and AN/USM-181C

TM 11-6625-602-40-1, Test Set, Telephone AN/USM-181B

5. How to Locate Repair Parts

a. When National stock number or part number is unknown.

(1) *First.* Using the table of contents, determine the functional group within which the repair part belongs. This is necessary since illustrations are prepared for functional groups and listings are divided into the same groups.

(2) *Second.* Find the illustration covering the functional group to which the repair part belongs.

(3) *Third.* Identify the repair part on the illustration and note the illustration figure and item number of the repair part.

(4) *Fourth.* Using the Repair Parts Listing, find the figure and item number noted on the illustration.

b. When National stock number or part number is known.

(1) *First.* Using the Index of National Stock Numbers and Part Numbers, find the pertinent National stock number or part number. This index is in ascending NIIN sequence followed by a list of part numbers in ascending alphanumeric sequence, cross-referenced to the illustration figure number and item number.

(2) *Second.* After finding the figure and item number, locate the figure and item number in the repair parts list.

6. Abbreviations

Not applicable.

(Next printed page is 4)

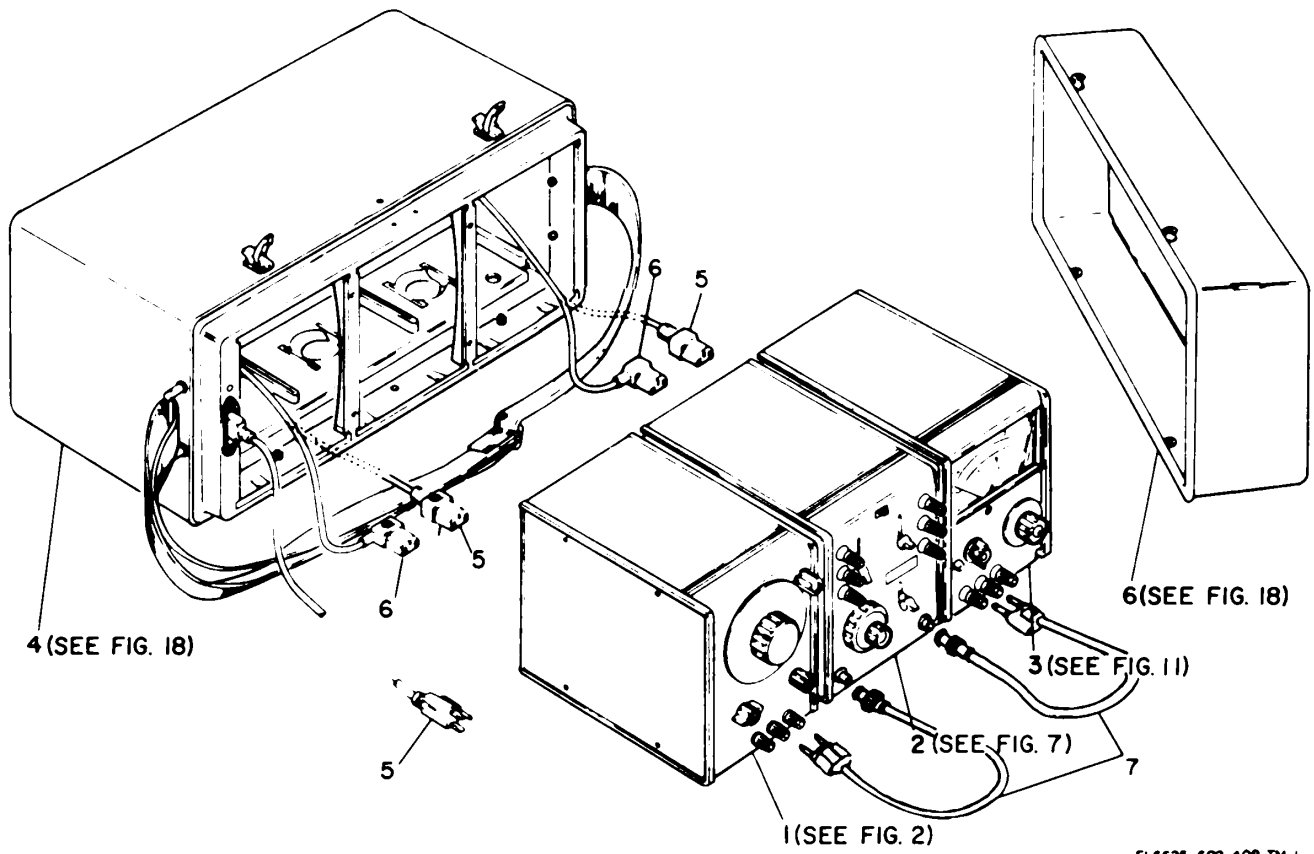

EL6625-602-40P-TM-1

Figure 1. Test Sets, Telephone AN/USM-181B and AN/USM-181C.

SECTION II

TM 11-6625-602-40P-1

(1) ILLUSTRATION		(2)	(3)	(4)	(5)	(6) DESCRIPTION	(7)	(8)
(a) FIG NO.	(b) ITEM NO.	SMR CODE	NATIONAL STOCK NUMBER	PART NUMBER	FSCM	USABLE ON CODE	U/M	QTY INC IN UNIT
						GROUP 00 TEST SETS, TELEPHONE AN/USM-181B AND AN/USM-181C		
1	1	PDOHD	6625-00-159-2356	SG543BU	80058	GENERATOR SIGNAL	BDB	EA 1
1	1	PDOHD		SG543CU	80058	GENERATOR SIGNAL	CUV	EA 1
1	2	PDOHD	6625-00-763-2390		80058	IMPEDANCE MATCHING ATTENUATOR	BDB	EA 1
1	2	PDOHD		CN947BUSM181	80058	IMPEDANCE MATCHING ATTENUATOR	CUV	EA 1
1	3	PDOHD	6625-00-159-2357	CN947BUSM181	80058	VOLTMETER ELECTRONIC	BDB	EA 1
1	3	PDOHD		ME260BU	80058	VOLTMETER ELECTRONIC	CUV	EA 1
1	4	PDHHD	6625-00-159-2357	CY7047USM181B	80058	TEST SET CASE	BDB	EA 1
1	4	PDHHD	6625-00-159-2357	CY7047AUSM181B	80058	TEST SET CASE	CUV	EA 1
1	5	PAOZZ	6150-00-351-3405	CX12594USM181B	80058	ELECTRICAL POWER CABLE ASSEMBLY	BDB	EA 3
1	5	PAOZZ	6150-00-351-3405	CX12594USM181B	80058	ELECTRICAL POWER CABLE ASSEMBLY	CUV	EA 1
1	6	PAOZZ		KH7146	70903	ELECTRICAL POWER CABLE ASSEMBLY	CUV	EA 2
1	7	PAOHH	5995-00-764-3646	11035A	28480	CABLE ASSEMBLY, RADIO FREQUENCY	EA	2
					5			

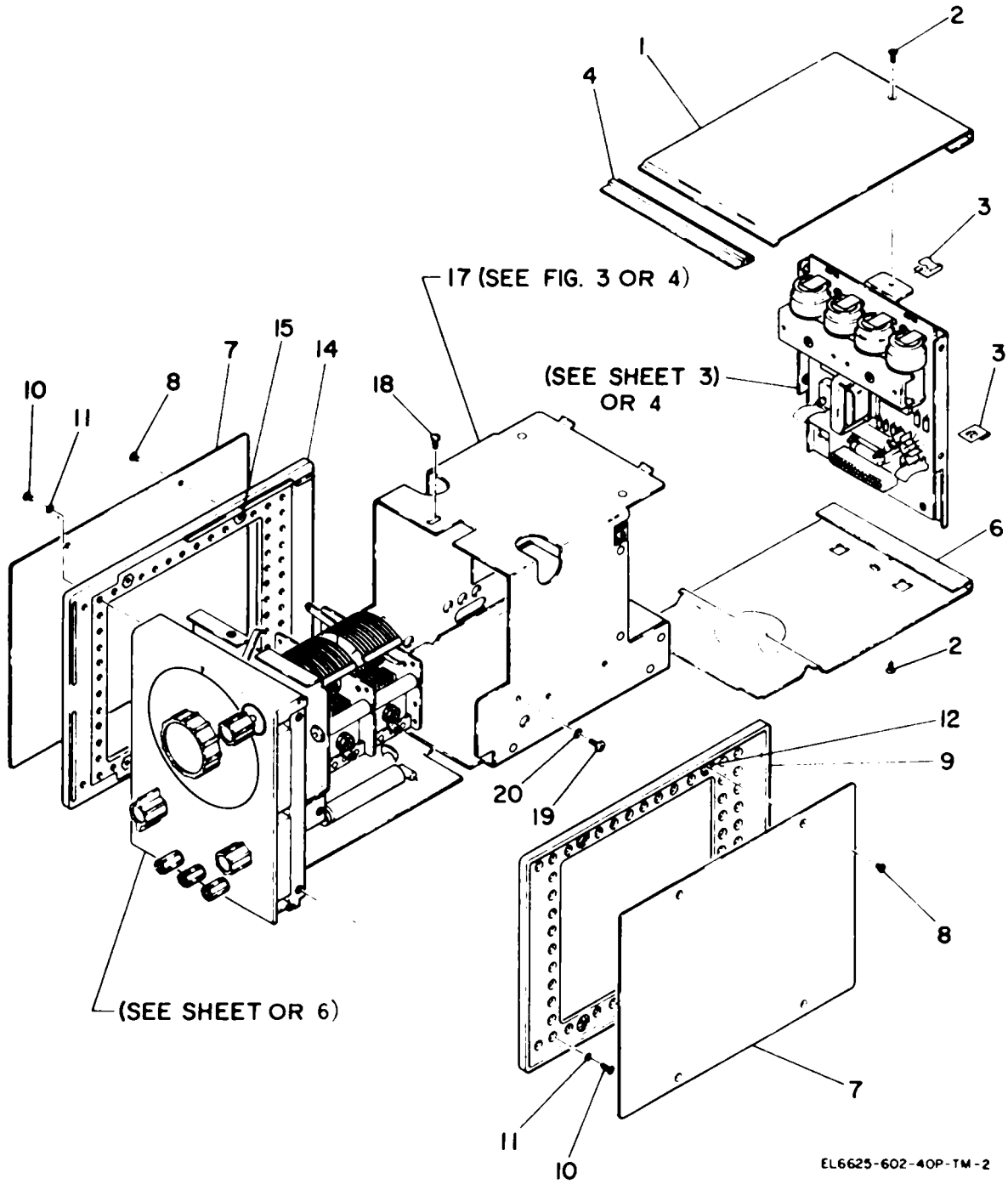

EL6625-602-40P-TM-2

Figure 2. Signal Generators SG-543B/U and SG-543C/U (Sheet 1 of 5).

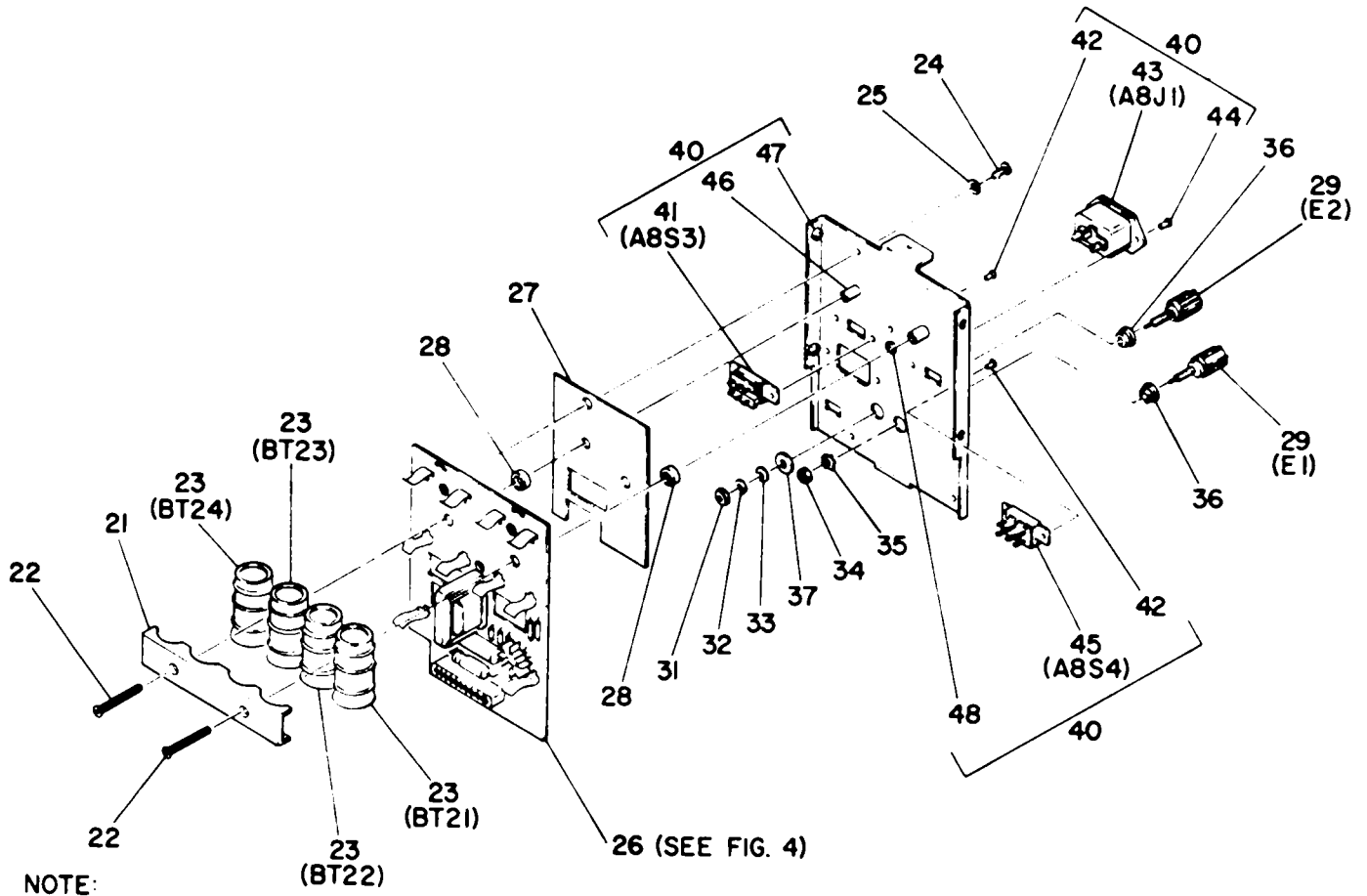

NOTE:
PREFIX REFERENCE DESIGNATORS WITH AI.

EL6625-602-40P-TM-3

POWER SUPPLY SG-543 B U

Figure 2. Signal Generators SG-543B/U and SG-543C/U (Sheet 2 of 5).

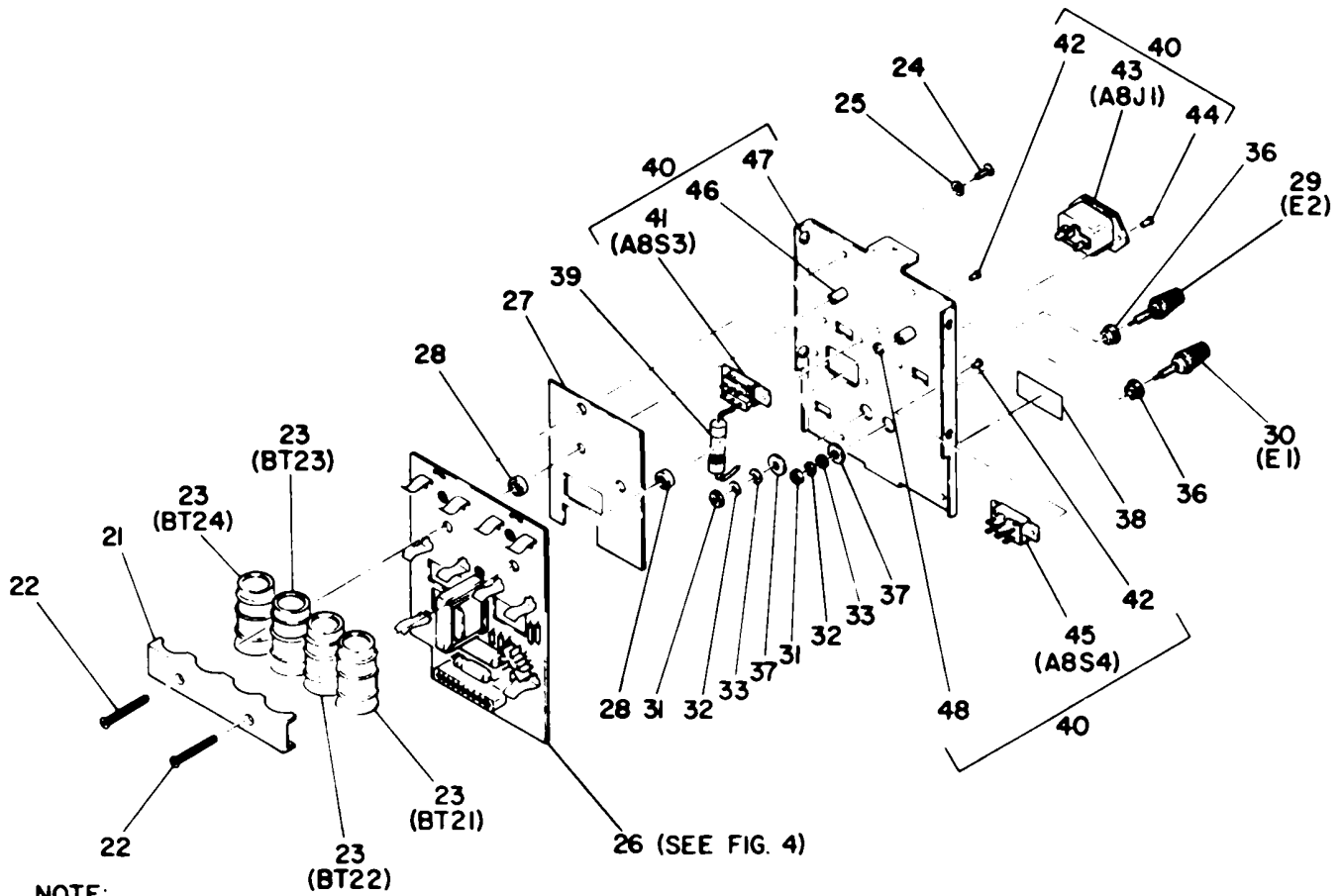

NOTE:
PREFIX REFERENCE DESIGNATORS WITH A1.

EL6625-602-40P-TM-3A

POWER SUPPLY SG-543 C/U

Figure 2. Signal Generators SC-543B/U and SG-543C/U (Sheet 3 or 5).

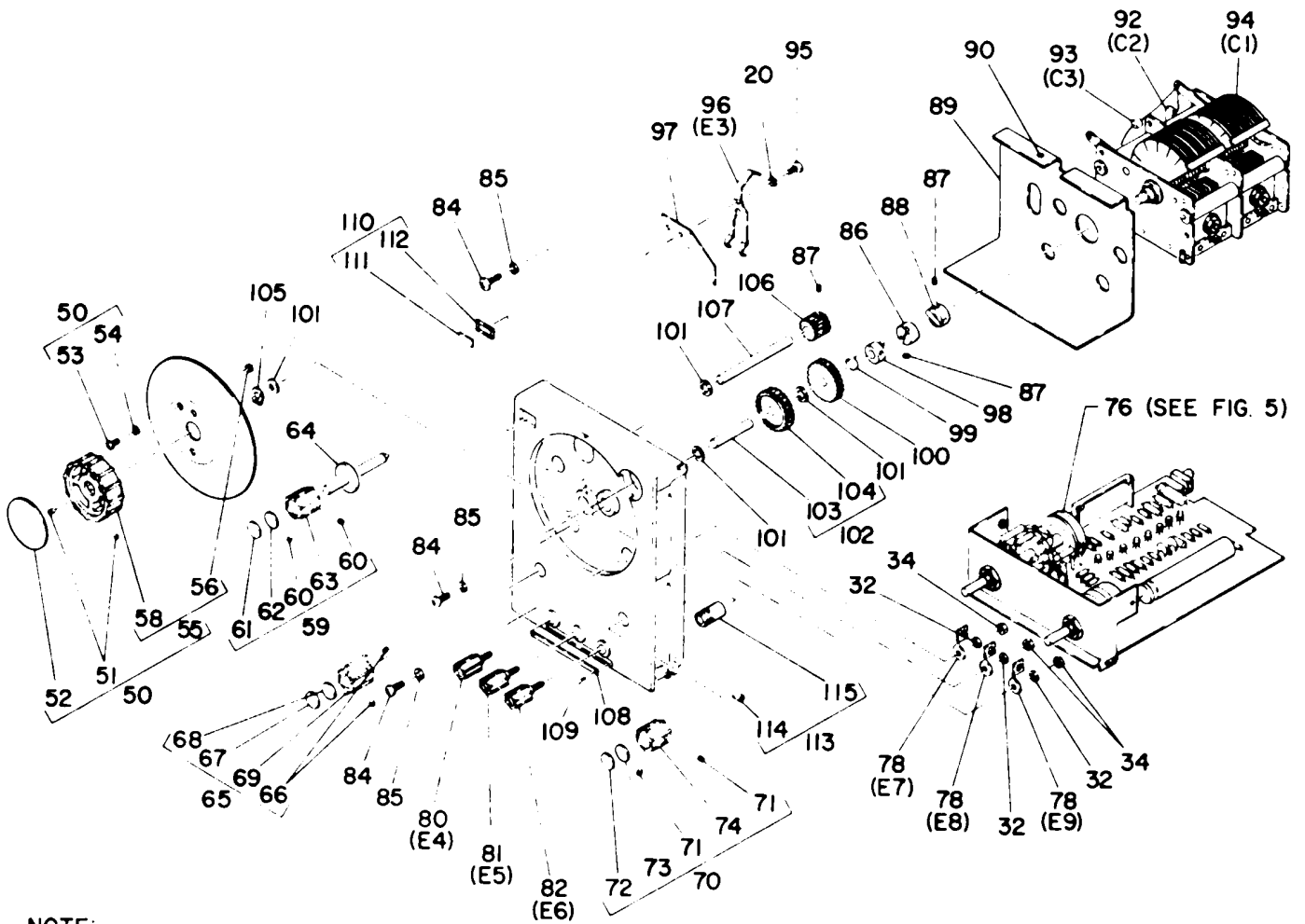

NOTE:
 PREFIX REFERENCE DESIGNATORS WITH A1.

EL6625-602-40P-TM-6

SIGNAL GENERATOR SUBASSEMBLY SG-543 B U

Figure 2. Signal, Generators SG-543B/U and SG-543C/U (Sheet 4 of 5).

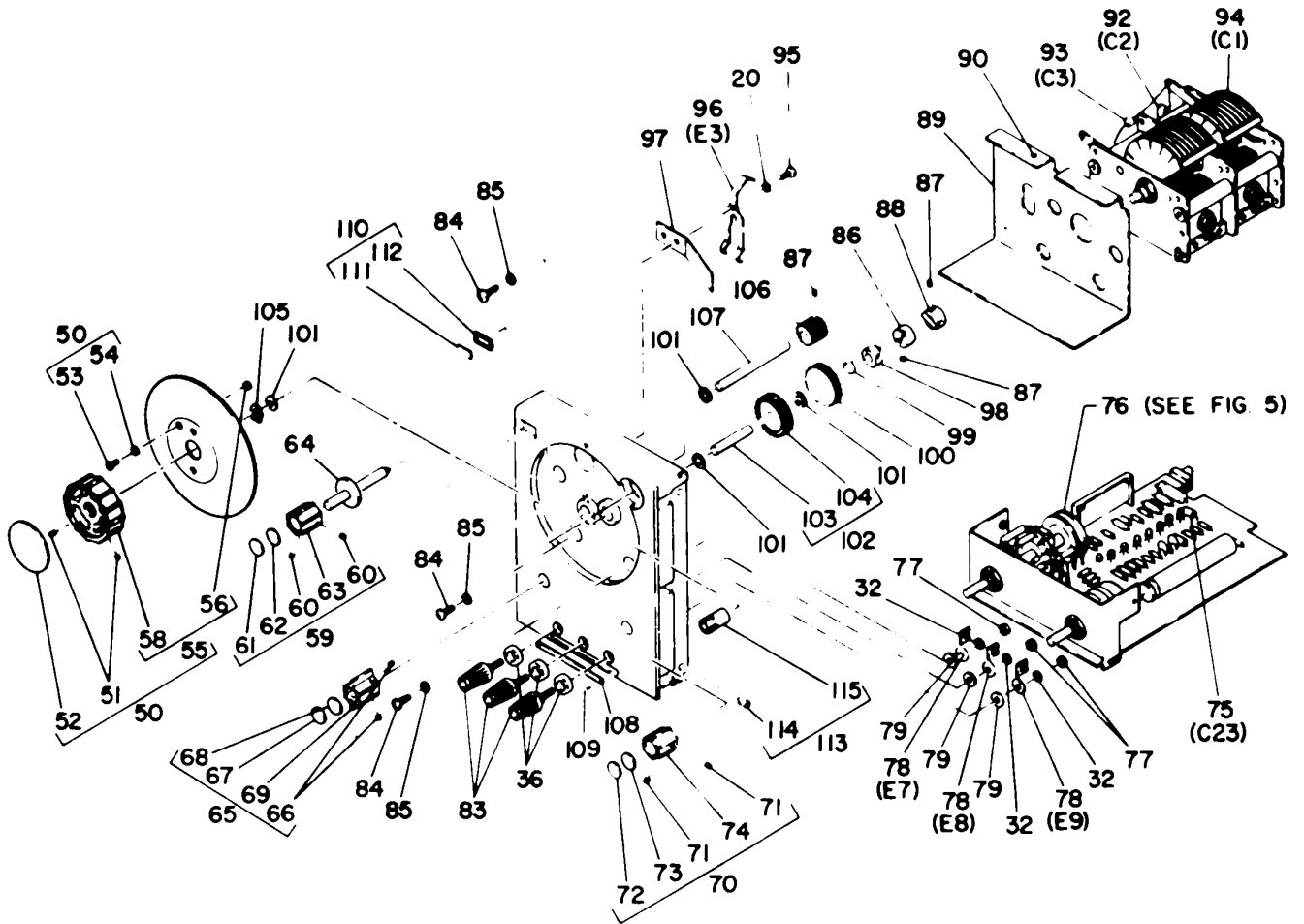

NOTE:
PREFIX REFERENCE DESIGNATORS WITH A1.

EL6625-602-40P-TM-6A

SG-543 C/U

Figure 2. Signal Generators SG-543B/U and SG-543C/U (Sheet 5 of 5).

SECTION II

TM 11-6625-602-40P-1

(1) ILLUSTRATION		(2)	(3)	(4)	(5)	(6) DESCRIPTION	(7)	(8)
(a) FIG NO.	(b) ITEM NO.	SMR CODE	NATIONAL STOCK NUMBER	PART NUMBER	FSCM	USABLE ON CODE	U/M	QTY INC IN UNIT
						GROUP 01 SIGNAL GENERATORS SG543B/U, SG543C/U (SEE GROUP 00 FOR NHA)		
2	1	XDHZZ		5000-9508	28480	COVER, TOP	EA	1
2	2	XDHZZ	5305-00-969-6495	MS24693C25	96906	SCREW, MACHINE	EA	2
2	3	XAHZZ		C8020-632-248	71553	NUT, SHEET, SPRING	EA	2
2	4	XAHZZ		5020-0702	28480	TRIM, CABINET	EA	1
2	6	XDHZZ		5000-8569	28480	COVER, BOTTOM	EA	1
2	7	XDHZZ		5000-8563	26480	COVER, SIDE	EA	2
2	8	XDHZZ	5305-00-709-2010	MS24693C23	96906	SCREW, MACHINE	EA	8
2	9	XAHZZ		5060-0702	28480	FRAME, CABINET	EA	1
2	10	XDHZZ	5305-00-727-8832	MS51959-29	96906	SCREW, MACHINE	EA	8
2	11	XDHZZ	5310-00-550-0284	MS35336-9	96906	WASHER, LOCK	EA	8
2	12	XDHZZ		0590-0058	28480	NUT, PLAIN, CLINCH	EA	4
2	14	XAHZZ		5060-0702	28480	FRAME, CABINET	EA	1
2	15	XDHZZ		0590-0058	28480	NUT, PLAIN, CLINCH	EA	4
2	17	XDHZZ		00204-69505	28480	ELECTRICAL SHIELD	EA	1
2	18	XDHZZ		N632-3-16	95987	SCREW, MACHINE	EA	1
2	19	XDHZZ	5305-00-054-6650	MS51957-26	96906	SCREW, MACHINE	EA	2
2	20	XDHZZ	53L1-00-209-1366	MS35335-58	96900	WASHER, LOCK	EA	3
2	21	XDHZZ	6135-00-851-0857	5040-0615	28480	RETAINER, BATTERY	EA	1
2	22	XDHZZ	5305-00-165-4346	MS51959-35	96906	SCREW, MACHINE	EA	2
2	23	PCHZZ		6-0V225B	31741	BATTERY, STORAGE	EA	4
2	24	XDHZZ	5305-00-054-6651	MS51957-27	96906	SCREW, MACHINE	EA	5
2	25	XDHZZ	5310-00-839-3170	MS535340-41	96906	WASHER, LOCK	EA	5
2	26	PAHHD		00204-66528	28480	CIRCUIT CARD ASSEMBLY	BDB	EA 1
2	26	PAHHD		00204-66539	28480	CIRCUIT CARD ASSEMBLY	CUV	EA 1
2	27	XDHZZ		5001-7199	28480	INSULATOR, PLATE	BDB	EA 1
2	27	XDHZZ		5001-1806	28480	INSULATOR, PLATE	CUV	EA 1
2	28	XDHZZ		00204-24701	28480	BUSHING, SLEEVE	EA	2
2	29	PAHZZ	5940-00-459-1084	1510-0056	72849	POST, BINDING	BDB	EA 2
2	29	PAHZZ		1510-0084	28480	POST, BINDING	CUV	EA 1
2	30	PAHZZ		1510-0087	29480	POST, BINDING	CUV	EA 1
2	31	XDHZZ		2420-0003	28480	NUT, PLAIN, HEXAGON	BDB	EA 1
2	31	XDHZZ		2420-0003	28480	NUT, PLAIN, HEXAGON	CUV	EA 2
2	32	XDHZZ	5310-03-045-4007	MS35338-41	96906	WASHER, LOCK	BDB	EA 4
2	32	XDHZZ	5310-00-045-4007	MS35338-41	96906	WASHER, LOCK	CUV	EA 5
2	33	XDHZZ	5310-00-809-8544	MS27183-1	96906	WASHER, FLAT	BDB	EA 1
2	33	XDHZZ		MS27183-1	96906	WASHER, FLAT	CUV	EA 2
2	34	XDHZZ	5310-00-934-1761	MS35649-264	96906	NUT, PLAIN, .HEXAGON	BDB	EA 4
2	35	XDHZZ		4010-18-00	78189	WASHER, LOCK	BDB	EA 1

SECTION II

TM 11-6625-602-40P-1

(1) ILLUSTRATION		(2)	(3)	(4)	(5)	(6) DESCRIPTION	(7)	(8)
(a) FIG NO.	(b) ITEM NO.	SMR CODE	NATIONAL STOCK NUMBER	PART NUMBER	FSCM	USABLE ON CODE	U/M	QTY INC IN UNIT
2	36	XDHZZ		0340-0424	28480	INSULATOR, BUSHING	BDB	EA 2
2	36	XDHZZ		0340-0749	28480	INSULATOR, BUSHING	CUV	EA 5
2	37	XDHZZ		0340-0719	28480	INSULATOR, BUSHING		EA 1
2	38	XDHZZ		7120-4609	28480	PLATE, INSTRUCTION	CUV	EA 1
2	39	PAHZZ		315-062	75915	FUSE, CARTRIDGE	CUV	EA 1
2	40	PAHZZ	6625-00-169-6075	00204-00219	28480	PANEL, REAR	BDB	EA 1
2	40	PAHZZ		00204- 00229	28480	PANEL, REAR	CUV	EA 1
2	41	XDHZZ	5930-00-406-8746	11A1242A	82389	SWITCH, SLIDE		EA 1
2	42	XDHZZ		MS16535-153	96906	RIVET, TUBULAR	BDB	EA 4
2	42	XDHZZ		MS16535-153	96906	RIVET, TUBULAR	CUV	EA 4
2	43	PAHZZ	5935-23-233-6728	EAC301	82389	CONNECTOR, RECEPTACLE, ELEC		EA 1
2	44	XDHZZ		MS16535-156	96906	RIVET, TUBULAR	BDB	EA 2
2	44	XDHZZ		MS16535-156	96906	RIVET, TUBULAR	CUV	EA 2
2	45	XDHZZ	5930-00-402-6752	11A1014A	82389	SWITCH, SLIDE		EA 1
2	46	XDHZZ		0380-0160	28480	POST, ELEC-MECH EQUIPMENT		EA 2
2	47	XDHZZ	5310-00-680-4919	CL632-2C	46384	NUT, PLAIN, CLINCH		EA 4
2	48	PAHZZ	5905-00-842-6862	RN60C3092F	81349	RESISTOR, FIXED, FILM (USE FOR R32 ONLY)		EA 1
2	48	XDHZZ		CL832-2C	46384	NUT, PLAIN, CLINCH.		EA 1
2	50	PAHZZ	5355-00-493-4741	00204-69504	28480	DIAL, CONTROL		EA 1
2	51	XDHZZ	5305-00-719-5330	MS51963-21	96906	SETSCREW		EA 2
2	52	XDHZZ		5000-7121	28480	DISK, METALLIC		EA 1
2	53	XDHZZ		MS51957-28	96906	SCREW, MACHINE		EA 1
2	54	XDHZZ		MS35339-41	96906	WASHER, LOCK		EA 1
2	55	XDHZZ	5355-00-400-8679	00204-64005	28480	DIAL, CONTROL		EA 1
2	56	XDHZZ	5310-00-570-9160	NCN6-1-2	07886	NUT, PLAIN, CLINCH		EA 1
2	58	PAOZZ	5355-00-400-8677	0370-0784	28480	KNOB		EA 1
Z	59	PAOZZ	5935-00-358-0321	3370-0846	28480	KNOB		EA 1
2	60	PAOZZ	5305-00-719-5329	MS51963-20	96906	SETSCREW		EA 2
2	61	XDHZZ		5000-0479	28480	DISK, METALLIC		EA 1
2	62	XDHZZ		5000-7148	28480	DISK, NONMETALLIC		EA 1
2	63	PAOZZ	5355-00-400-8678	0370-0773	28480	KNOB		EA 1
2	64	XDHZZ		1500-0232	28480	SHAFT, VERNIER DRIVE		EA 1
2	65	PAOZZ	5355-00-358-0320	0370-0845	28480	KNOB		EA 1
2	66	PAOZZ	5305-00-719-5329	MS51963-20	96906	SETSCREW		EA 2
2	67	XDHZZ		5000-0479	28480	DISK, METALLIC		EA 1
2	68	XDHZZ		5000-7148	28480	DISK, NONMETALLIC		EA 1
2	69	PAOZZ	5355-00-400-8680	0370-0772	28480	KNOB		EA 1
2	70	PAOZZ	5355-00-406-5429	0370-0844	28480	KNOB		EA 1
2	71	PAOZZ	5305-00-719-5329	MS51963-20	96906	SETSCREW		EA 2
2	72	XDHZZ		5000-0477	28480	DISK, METALLIC		EA 1
					12			

SECTION II

TM 11-6625-602-40P-1

(1) ILLUSTRATION		(2)	(3)	(4)	(5)	(6) DESCRIPTION	(7)	(8)
(a) FIG NO.	(b) ITEM NO.	SMR CODE	NATIONAL STOCK NUMBER	PART NUMBER	FSCM	USABLE ON CODE	U/M	QTY INC IN UNIT
2	73	XDHZZ		5000-7148	28480	DISK, NONMETALLIC	EA	1
2	74	PAOZZ	5355-00-400-8678	0370-0773	28480	KNOB	EA	1
2	75	PAHZZ		GA2-2UUF500V	78488	CAPACITOR, CERAMIC DIELECTRIC (SELECT AT TEST)	EA	1
2	75	PAHZZ		JM3-3UUF10PCT	78429	CAPACITOR, CERAMIC DIELECTRIC (SELECT AT TEST)	CUV	EA 1
2	75	PAHZZ	5910-00-080-2396	JM4-7UUF5PCT	78429	CAPACITOR, CERAMIC DIELECTRIC (SELECT AT TEST)	CUV	EA 1
2	75	PAHZZ	5910-00-828-1458	JM5-6UUF5PCT	78429	CAPACITOR, CERAMIC DIELECTRIC (SELECT AT TEST)	CUV	EA 1
2	75	PAHZZ	5910-00-080-7413	JM8-2UUF5PCT	78429	CAPACITOR, CERAMIC DIELECTRIC (SELECT AT TEST)	CUV	EA 1
2	75	PAHZZ	5910-00-977-9785	JM6-8UUF5PCT	78429	CAPACITOR, CERAMIC DIELECTRIC (SELECT AT TEST)	CUV	EA 1
2	75	PAHZZ		RDM15C100J3C	72136	CAPACITOR, CERAMIC DIELECTRIC (SELECT AT TEST)	CUV	EA 1
2	76	PAHDD		00204-66519	28480	CIRCUIT CARD ASSEMBLY	EA	1
2	77	XDHZZ	5310-00-934-9761	MS35649-24	96906	NUT, PLAIN, HEXAG	CUV	EA 3
2	78	XDHZZ	5999-00-239-3449	5000-5881	28480	CONTACT, ELECTRICAL	EA	3
2	79	XHDZZ		3050-0100	28480	WASHER, FLAT	CUV	EA 3
2	80	PAHZZ	5940-00-465-3050	1510-0060	28480	POST, BINDING	BDB	EA 1
2	81	PAHZZ	5940-00-459-1085	1510-0058	28480	POST, BINDING	BDB	EA 1
2	82	PAHZZ	5940-00-459-1086	1510-0059	28480	POST, BINDING	BDB	EA 1
2	83	PAHZZ		1510-0528	28480	POST, BINDING	CUV	EA 3
2	84	XDHZZ		2510-0002	28480	SCREW, MACHINE	EA	3
2	85	XDHZZ		MS35339-61	96906	WASHER, LOCK	EA	3
2	86	PAHZZ	6625-00-991-1149	1500-0004	28480	INSULATOR, COUPLING	EA	1
2	87	PAHZZ	5305-00-719-5329	MS51963-20	96906	SETSCREW	EA	6
2	88	PAHZZ	3010-00-460-8662	1500-0214	28480	HUB, COUPLING	EA	1
2	89	XDHZZ		00204-00105	28480	PLATE, ELECTRICAL SHIELD	EA	1
2	90	XDHZZ		CL632-1C	46384	NUT, PLAIN CLINCH	EA	1
2	92	PAHZZ	5910-00-832-8080	CM05CD180J03	81349	CAPACITOR, FIXED, MICA, DIEL	EA	1
2	93	PAHZZ		GA1UUFPORM10PCT	78488	CAP, FXD, METALLIZED PAPER DIEL	EA	1
2	94	PAHZZ	5910-00-401-6270	0121-0418	28480	CAPACITOR, VARIABLE, AIR DIEL	EA	1
2	95	XDHZZ	5305-00-984-4983	MS35206-226	96906	SCREW, MACHINE	EA	1
2	96	XDHZZ	5999-00-239-3448	00204-09101	28480	CONTACT, ELECTRICAL	EA	1
2	97	PAHZZ	5340-00-242-7629	00204-09102	28480	SPRING, LEAF	EA	1
2	98	PAHZZ		A201-142	99934	HUB, COUPLING	EA	1
2	99	PAHZZ	5360-00-117-3788	1460-0105	28480	SPRING, HELICAL, TORSION	EA	1
2	100	PAHZZ	3020-00-401-8256	00204-22402	28480	GEAR, SPUR	EA	1
2	101	XDHZZ	5310-00-245-3604	3050-0180	28480	WASHER, NONMETALLIC	EA	4
2	102	PAHZZ	3040-00-466-2631	00204-62401	28480	GEARSHAFT, SPUR	EA	1
2	103	XAHZZ		00204-23701	28480	SHAFT, STRAIGHT	EA	1
2	104	XAHZZ		00204-22401	28480	GEAR, SPUR	EA	1
2	105	PAHZZ		0510-0054	28480	RING, RETAINING	EA	1
2	106	PAHZZ	3020-00-460-4745	00312-20052	28480	GEAR, SPUR	EA	1
2	107	XDHZZ		00204-23702	28480	SHAFT, STRAIGHT	EA	1

SECTION II

TM 11-6625-602-40P-1

(1) ILLUSTRATION		(2)	(3)	(4)	(5)	(6)	(7)	(8)
(a) FIG NO.	(b) ITEM NO.	SMR CODE	NATIONAL STOCK NUMBER	PART NUMBER	FSCM	DESCRIPTION USABLE ON CODE	U/M	QTY INC IN UNIT
2	108	XDHZZ		7120-1331	28480	PLATE, IDENTIFICATION	EA	1
2	109	XDHZZ		UOX1-8LG	73734	SCREW, DRIVE	EA	2
2	110	XAHZZ		7120-1255	28480	PLATE, IDENTIFICATION	EA	1
2	111	XAHZZ		7124-0364	28480	PLATE, IDENTIFICATION	EA	1
2	112	XAHZZ		7120-1817	28480	BASE, IDENTIFICATION PLATE	EA	1
2	113	XAHZZ		00204-40204	28480	PANEL, FRONT	BDB CUV	EA 1
2	113	XAHZZ		00204-40207	28480	PANEL, FRONT	EA	1
2	114	XAHZZ		S13832-30	73957	INSERT, SCREW, THREAD	EA	5
2	115	XAHZZ		5020-5396	28480	BEARING, SLEEVE	EA	3
					14			

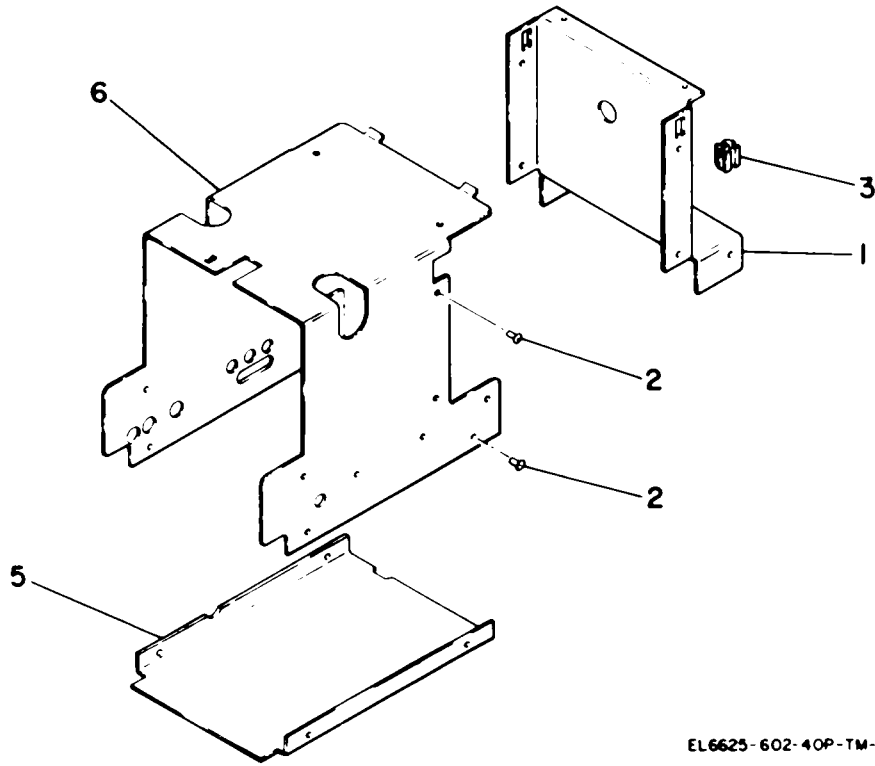

EL6625-602-40P-TM-5

Figure 3. Electrical Shield Plate Assembly.

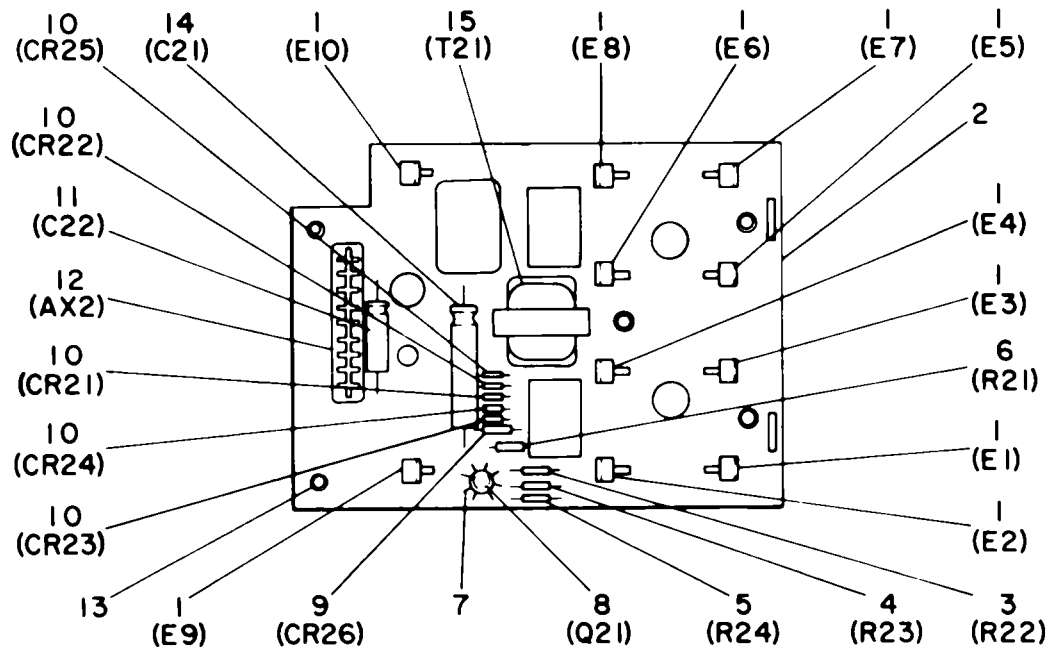

NOTE:
PREFIX REFERENCE DESIGNATORS WITH AIA4

EL6625-602-40P-TM-4

Figure 4. Circuit Card Assembly, Power.

SECTION II

TM 11-6625-602-40P-1

(1) ILLUSTRATION		(2)	(3)	(4)	(5)	(6) DESCRIPTION	(7)	(8)
(a) FIG NO.	(b) ITEM NO.	SMR CODE	NATIONAL STOCK NUMBER	PART NUMBER	FSCM	USABLE ON CODE	U/M	QTY INC IN UNIT
3	1	XDHZZ		00204-00107	28480	PLATE, ELECTRICAL SHIELD	EA	1
3	2	XDHZZ	5320-00-879-6606	MS16535-154	96906	RIVET, TUBULAR	EA	12
3	3	XDHZZ		0403-0131	28480	GUIDE, CARD	EA	2
3	5	XDHZZ		00204-00108	28480	PLATE, ELECTRICAL SHIELD	EA	1
3	6	XDHZZ		00204-00106	28480	PLATE, ELECTRICAL SHIELD	EA	1
4	1	PAHZZ		00204-07601	28480	CONTACT, ELECTRICAL	EA	10
4	2	XDHZZ		00204-26528	28480	PRNTD WIRING BOARD	BDB CUV	EA 1
4	2	XDHZZ		00204-26539	28480	PRINTED WIRING BOARD	EA	1
4	3	PAHZZ	5905-00-839-6948	RN6OC4532F	81349	RESISTOR, FIXED, FILM	EA	1
4	4	PAHZZ	5905-00-810-0523	RN6OC5230F	81349	RESISTOR, FIXED, FILM	EA	1
4	5	PAHZZ	5905-00-842-6856	RN6OC4420F	81349	RESISTOR, FIXED, FILM	EA	1
4	6	PAHZZ	5905-00-840-7607	RN6OC4021F	81349	RESISTOR, FIXED, FILM	EA	1
4	7	XDHZZ	5999-00-871-9538	NF207	05820	HT SINKL, ELEC-ELECTRONIC CMPNT	EA	1
4	8	PAHZZ	5961-00-985-9071	2N3053	80131	TRANSISTOR	EA	1
4	9	PADZZ	5961-00-912-3099	SZ10939-134	04713	SEMICONDUCTOR DEVICE, DIODE	EA	1
4	10	PAHZZ	5961-00-772-5986	SG817	03877	SEMICONDUCTOR DEVICE, DIODE	EA	9
4	11	PAHZZ		30D107G015DC2	56289	CAPACITOR, FIXED, ELECTROLYTIC	EA	1
4	12	PAHZZ	5935-00-405-7718	252-10-30-310	71785	CONNECTOR, RECEPTACLE, ELEC	EA	1
4	13	PAHZZ		0380-0741	28480	POST, ELEC-MECH EQUIPMENT	EA	5
4	14	PAHZZ	5910-00-766-6721	0180-0149	28480	CLAPACITOR, FIXED ELECTROLYTIC	EA	1
4	15	PAHZZ	5950-00-774-9410	9100-0172	28480	TRANSFORMER, POWER, STEP-DOWN	EA	1
					17			

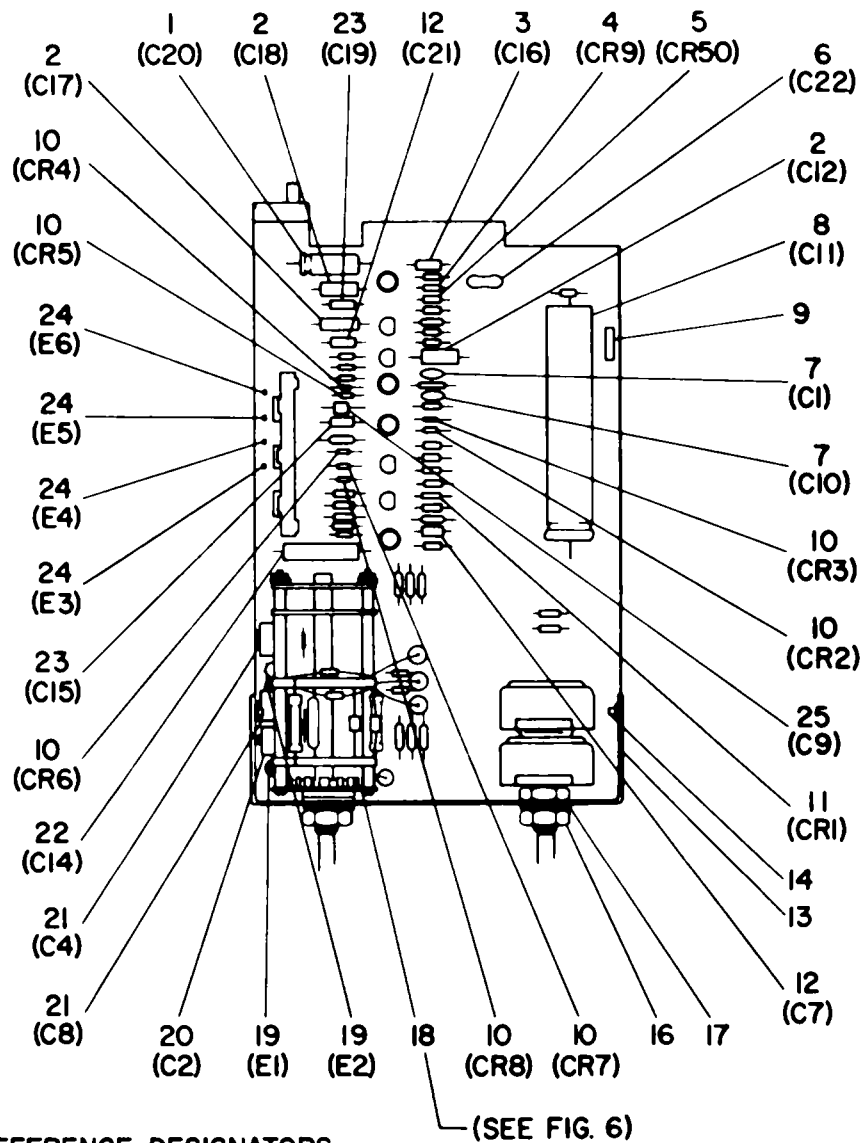

- NOTE:**
1. PREFIX REFERENCE DESIGNATORS WITH AIA2.
 2. SEE SHEET 2 FOR PARTS NOT IDENTIFIED ON THIS ILLUSTRATION.

EL6625-602-40P-TM-7

Figure 5. Circuit Card Assembly, Oscillator (Sheet 1 of 2).

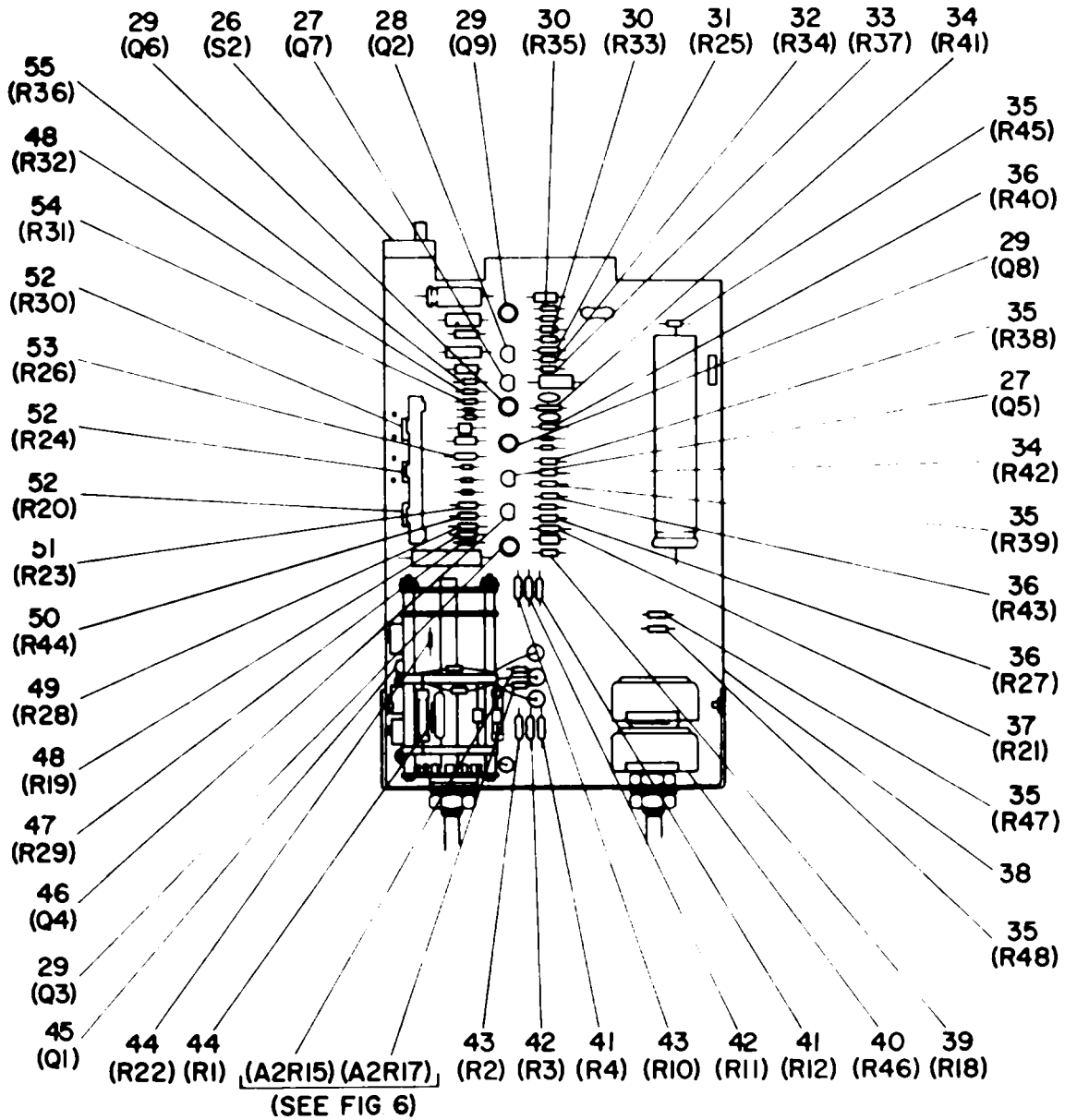

- NOTE:**
1. PREFIX REFERENCE DESIGNATORS WITH AI.
 2. SEE SHEET 1 FOR PARTS NOT IDENTIFIED ON THIS ILLUSTRATION.

EL 6625-602-40P-TM-8

Figure 5. Circuit Card Assembly, Oscillator (Sheet 2 of 2).

SECTION II

TM 11-6625-602-40P-1

(1) ILLUSTRATION		(2)	(3)	(4)	(5)	(6) DESCRIPTION	(7)	(8)
(a) FIG NO.	(b) ITEM NO.	SMR CODE	NATIONAL STOCK NUMBER	PART NUMBER	FSCM	USABLE ON CODE	U/M	QTY INC IN UNIT
5	1	PAHZZ	5910-00-986-7470	30756G015CC2DSM	56289	CAPACITOR, FIXED, ELECTROLYTIC	EA	1
5	2	PAHZZ	5910-00-783-9403	CS13BD226K	81349	CAPACITOR, FIXED, ELECTROLYTIC	EA	3
5	3	PAHZZ	5910-00-777-6903	CS13BF474K	81349	CAPACITOR, FIXED, ELECTROLYTIC	EA	1
5	4	PAHZZ	5961-00-954-9182	D2361	93332	SEMICONDUCTOR DEVICE, DIODE	BDB	EA 1
5	4	PAHZZ	5961-00-964-5917	CD8319	07910	SEMICONDUCTOR DEVICE, DIODE	CUV	EA 1
5	5	PAHZZ	5961-00-774-7313	SZ10939-128	04713	SEMICONDUCTOR DEVICE, DIODE	EA	1
5	6	PADZZ	5910-00-954-5496	CM05ED200J03	81349	CAPACITOR, FIXED, MICA DIELECTRIC	EA	1
5	7	PAHZZ	5910-00-072-0690	TA0-01UF	91418	CAPACITOR, FIXED, CERAMIC DIELECTRIC	EA	2
5	8	PAHZZ	5910-00-759-9822	0180-0140	28480	CAPACITOR, FIXED ELECTROLYTIC	EA	1
5	9	XDHZZ		7120-1327	28480	PLATE, IDENTIFICATION	EA	1
5	10	PAHZZ	5961-00-772-5986	SG817	03877	SEMICONDUCTOR DEVICE, DIODE	EA	7
5	11	PAHZZ	5961-00-821-2309	JAN1N751A	81349	SEMICONDUCTOR DEVICE, DIODE	BDB	EA 1
5	11	PAHZZ		SZ10939-110	04713	SEMICONDUCTOR DEVICE, DIODE	CUV	EA 1
5	12	PADZZ	5910-00-880-5430	CS13BE225K	81349	CAPACITOR, FIXED ELECTROLYTIC	EA	2
5	13	XDHZZ		00204-00605	28480	PLATE, ELECTRICAL SHIELD	EA	1
5	14	XDHZZ	5310-00-705-7105	RPN6-32SC	83324	NUT, PLAIN, CLINCH	EA	2
5	16	XDHZZ	5310-00-878-2193	9002	73734	NUT, PLAIN, HEXAGON	EA	3
5	17	XDHZZ		1920-02-00-2480	78189	WASHER, LOCK	BDB	EA 3
5	17	XDHZZ		1902-02-00-2480	78189	WASHER, LOCK	CUV	EA 3
5	18	PAHZZ	5930-00-235-9112	00204-61901	28480	SWITCH ASSEMBLY, ROTARY	EA	1
5	19	PAHZZ	5940-00-235-0081	FTE15	98291	TERMINAL, FEEDTHRU, INSULATED	EA	2
5	20	PAHZZ		538-006E2P0-94R	72982	CAPACITOR, VARIABLE, CER DIELECTRIC	EA	1
5	21	PADZZ	5910-00-776-4185	538-006C0P0-89R	72982	CAPACITOR, VARIABLE, CER DIELECTRIC	BDB	EA 2
5	21	PAHZZ	5910-00-776-4185	538-006C0P0-89R	72982	CAPACITOR, VARIABLE, CER DIELECTRIC (USE FOR C8 ONLY)	EA	1
5	21	PAHZZ	5910-00-463-5960	538-006A5-5-18	72982	CAPACITOR, VARIABLE, CER DIELECTRIC (USE FOR C4 ONLY)	CUV	EA 1
5	22	PAHZZ	5910-00-702-1890	151D345X0035X2	56289	CAPACITOR, FIXED ELECTROLYTIC	EA	1
5	23	PAHZZ	5910-00-752-4288	151D475X0010A2	05571	CAPACITOR, FIXED ELECTROLYTIC	EA	2
5	24	PAHZZ		W51-045-37S50	04574	TERMINAL, QUICK DISCONNECT	EA	4
5	25	PAHZZ		GA1UUF0RM10PCT	78488	CAP, FXD, METALLIZED PAPER DIELECTRIC	EA	1
5	26	PAHZZ	5930-00-350-2088	G126-0019	79727	SWITCH, SLIDE	EA	1
5	27	PAHZZ	5961-00-892-8706	2N3904	80131	TRANSISTOR	EA	2
5	28	PAHZZ	5961-00-350-2080	SPF073	04713	TRANSISTOR	BDB	EA 1
5	28	PAHZZ		SPF850	04713	TRANSISTOR	CUV	EA 1
5	29	PAHZZ	5961-00--765-6071	2N3251	04713	TRANSISTOR	EA	4
5	30	PAHZZ	5905-00-115-3560	RCR07G183JS	80131	RESISTOR, FIXED, COMPOSITION	EA	2
5	31	PAHZZ	5905-00-224-6833	RNR60C1330FS	81349	FILM (SELECT AT TEST)	EA	1
5	31	PAHZZ	5905-00-777-6846	RN60C1400F	81349	FILM (SELECT AT TEST)	EA	1
5	31	PAHZZ	5905-00-064-1132	RN60C1100F	8134	FILM (SELECT AT TEST)	EA	1
5	31	PAHZZ	5905-00-984-9308	RN60C1210F	81349	FILM (SELECT AT TEST)	EA	1
5	32	PAHZZ	5905-00-135-6046	RCR07G681JS	81349	RESISTOR, FIXED, COMPOSITION	EA	1
					21			

SECTION II

TM 11-6625-602-40P-1

(1) ILLUSTRATION		(2)	(3)	(4)	(5)	(6) DESCRIPTION	(7)	(8)
(a) FIG NO.	(b) ITEM NO.	SMR CODE	NATIONAL STOCK NUMBER	PART NUMBER	FSCM	USABLE ON CODE	U/M	QTY INC IN UNIT
5	33	PAHZZ	5905-00-110-0388	RCR07G104JS	81349	RESISTOR, FIXED, COMPOSITON	EA	1
	34	PAHZZ	5905-00-106-3668	RCR07G220JS	81349	RESISTOR, FIXED, COMPOSITION	EA	2
5	35	PAHZZ	5905-00-115-8055	RCR07G393JS	81349	RESISTOR, FIXED, COMPOSITION	EA	5
5	35	PAHZZ	5905-00-842-6855	RN60C6040F	81349	RESISTOR, FIXED, FILM (USE FOR R38, R45, R47, R48 ONLY)	CUV	EA 4
5	35	PAHZZ	5905-00-847-3433	RN60C3650F	81349	RESISTOR, FIXED, FILM (USE FOR R39 ONLY)	CUV	EA 1
5	36	PAHZZ	5905-00-115-8055	RCR07G393JS	81349	RESISTOR, FIXED, COMPOSITION	EA	3
5	37	PADZZ	5905-00-847-2114	RN60C4531F	81349	RESISTOR, FIXED, FILM	EA	1
5	38	XDHZZ		00204-26515	28480	PRINTED WIRING BOARD	EA	1
5	39	PAHZZ	5905-00-755-8132	RN60C1003F	81349	RESISTOR, FIXED, FILM	EA	1
5	40	PAHZZ	5905-00-798-8789	JJ89269	01121	ATTENUATOR, VARIABLE	BDB	EA 1
5	40	PAHZZ		5061-0760	28480	ATTENUATOR, VARIABLE	CUV	EA 1
5	41	PAHZZ	5905-00-419-3901	RNR60C2493FS	81349	RESISTOR, FIXED, FILM	EA	2
5	42	PAHZZ	5905-00-225-2110	RN60C2492C	81349	RESISTOR, FIXED, FILM	EA	1
5	43	PAHZZ	5905-00-457-7931	RN60C2491C	81349	RESISTOR, FIXED, FILM	EA	2
5	44	PAHZZ	5905-00-120-9154	RCR07G471JS	81349	RESISTOR, FIXED, COMPOSITION	BDB	EA 2
5	44	PAHZZ	5905-00-120-9154	RCR07G471JS	81349	RESISTOR, FIXED, COMPOSITION (USE FOR R1 ONLY)	CUV	EA 1
5	44	PAHZZ	5905-00-493-5404	RNR60K7501FM	81349	RESISTOR, FIXED, COMPOSITION (USE FOR R22 ONLY)	CUV	EA 1
5	45	PAHZZ	5961-00-350-8299	2N5245	07688	TRANSISTOR	EA	1
5	46	PAHZZ	5961-00-943-7572	2N3563	80131	TRANSISTOR	EA	1
5	47	PAHZZ	5905-00-816-8554	RC07GF103K	81349	RESISTOR, FIXED, FILM	EA	2
5	48	PAHZZ	5905-00-835-7345	RN60C4752F	81349	RESISTOR, FIXED, FILM	EA	1
5	49	PAHZZ	5905-00-847-5063	RN60C5490F	81349	RESISTOR, FIXED, FILM	EA	1
5	50	PAHZZ	5905-00-810-1055	RN60C1000F	81349	RESISTOR, FIXED, FILM	EA	1
5	51	PAHZZ	5905-00-882-7888	RN60C1240F	81349	RESISTOR, FIXED, FILM	EA	1
5	52	PAHZZ	5905-00-465-3313	2100-2640	28480	RESISTOR, VARIABLE	EA	1
5	53	PAHZZ	5905-00-702-4829	RN60C3321F	81349	RESISTOR, FIXED, FILM	EA	1
5	54	PAHZZ	5905-00-812-2483	RN60C1502F	81349	RESISTOR, FIXED, FILM	EA	1
5	55	PAHZZ	5905-00-135-3973	RCR07G221JS	81349	RESISTOR, FIXED, COMPOSITION	EA	1
					22			

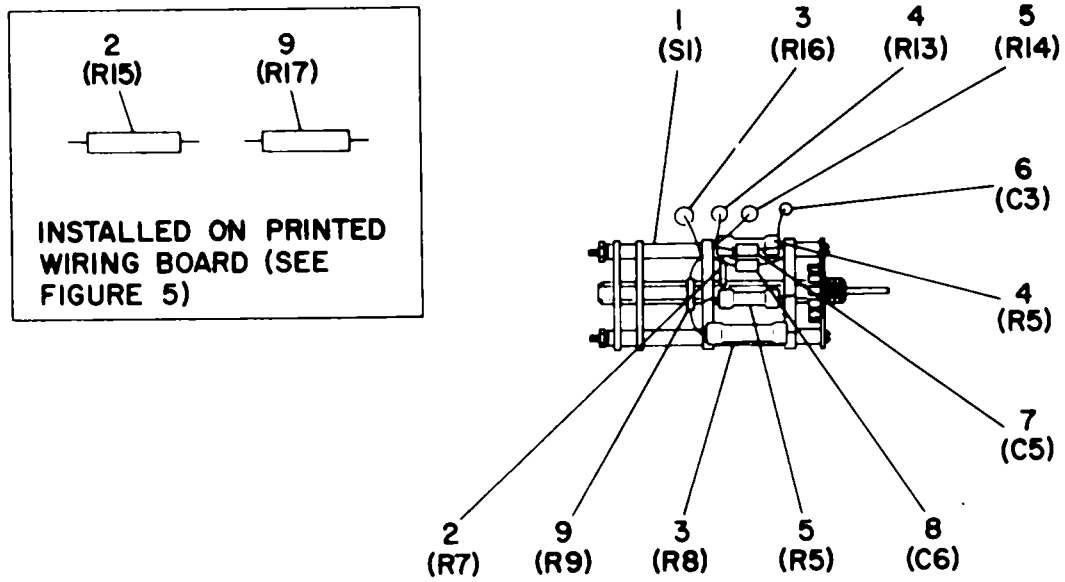

NOTE:
 PREFIX REFERENCE DESIGNATORS WITH AIA2A2.

EL 6625-602-40P-TM-9

Figure 6. Rotary Switch Assembly.

SECTION II

TM 11-6625-602-40P-1

(1) ILLUSTRATION		(2)	(3)	(4)	(5)	(6) DESCRIPTION	(7)	(8)
(a) FIG NO.	(b) ITEM NO.	SMR CODE	NATIONAL STOCK NUMBER	PART NUMBER	FSCM	USABLE ON CODE	U/M	QTY INC IN UNIT
6	1	PAHZZ	5930-00-460-3483	3100-1779	28480	SWITCH, ROTARY	EA	1
6	2	PAHZZ	5905-00-681-8955	RC07GF364J	81349	RESISTOR, FIXED, COMPOSITION (SELECT AT TEST)	EA	2
6	2	PAHZZ	5905-00-681-8855	RC07GF394J	81349	RESISTOR, FIXED, COMPOSITION (SELECT AT TEST)	EA	2
6	2	PAHZZ	5905-00-681-8957	RC07GF474J	81349	RESISTOR, FIXED, COMPOSITION (SELECT AT TEST)	EA	2
6	2	PAHZZ	5905-00-681-8856	RC07GF514J	81349	RESISTOR, FIXED, COMPOSITION (SELECT AT TEST)	EA	2
6	2	PAHZZ	5905-00-681-8958	RC07GF564J	81349	RESISTOR, FIXED, COMPOSITION (SELECT AT TEST)	EA	2
6	2	PAHZZ	5905-00-252-1673	RC07GF624J	81349	RESISTOR, FIXED, COMPOSITION (SELECT AT TEST)	EA	2
6	2	PAHZZ	5905-00-681-8823	RC07GF684J	81349	RESISTOR, FIXED, COMPOSITION (SELECT AT TEST)	EA	2
6	2	PAHZZ	5905-00-681-9022	RC07GF754J	81349	RESISTOR, FIXED, COMPOSITION (SELECT AT TEST)	EA	2
6	2	PAHZZ	5905-00-681-9021	RC07GF824J	81349	RESISTOR, FIXED, COMPOSITION (SELECT AT TEST)	EA	2
6	2	PAHZZ	5905-00-681-8956	RC07GF434J	81349	RESISTOR, FIXED, COMPOSITION (SELECT AT TEST)	EA	2
6	3	PAHZZ	5905-00-240-2390	M13-4755F	00327	RESISTOR, FIXED, FILM	EA	2
6	4	PAHZZ	5905-00-493-5559	M12D2494C	00327	RESISTOR, FIXED, FILM	BDB CUV	EA 1
6	4	PAHZZ		M12D2494C	00327	RESISTOR, FIXED, FILM (USE FOR R5 ONLY)	CUV	EA 1
6	5	PAHZZ		M12-2435F	00327	RESISTOR, FIXED, FILM	EA	2
6	6	PAHZZ	5910-00-617-9349	GA68UUFP0RM5PCT	78488	CAP, FXD, METALLIZED PAPER DIELECTRIC	EA	1
6	7	PAHZZ		GA1UUFP0RM10PCT	78488	CAP, FXD, METALLIZED PAPER DIELECTRIC	EA	1
6	8	PAHZZ	5910-00-882-3775	GA15500VP0RM5PCT	78488	CAP, FXD, METALLIZED PAPER DIELECTRIC	EA	1
6	9	PAHZZ	5905-00-247-2078	RCR07G165JS	81349	RESISTOR, FIXED, COMPOSITION (SELECT AT TEST)	EA	2
6	9	PAHZZ	5905-00-800-8068	RC07GF185J	81349	RESISTOR, FIXED, COMPOSITION (SELECT AT TEST)	EA	2
6	9	PAHZZ	5905-00-755-2754	RC07GF205J	81349	RESISTOR, FIXED, COMPOSITION (SELECT AT TEST)	EA	2
6	9	PAHZZ	5905-00-687-0001	RCR07G245GS	81349	RESISTOR, FIXED, COMPOSITION (SELECT AT TEST)	EA	2
6	9	PAHZZ		RC07GF275J	81349	RESISTOR, FIXED, COMPOSITION (SELECT AT TEST)	EA	2
6	9	PAHZZ	5905-00-810-2779	RC07GF305J	81349	RESISTOR, FIXED, COMPOSITION (SELECT AT TEST)	EA	2
6	9	PAHZZ	5905-00-835-2403	RC07GF335J	81349	RESISTOR, FIXED, COMPOSITION (SELECT AT TEST)	EA	2
6	9	PAHZZ	5905-00-800-3955	RC07GF395J	81349	RESISTOR, FIXED, COMPOSITION (SELECT AT TEST)	EA	2
6	9	PAHZZ	5905-00-800-3480	RC07G365JS	81349	RESISTOR, FIXED, COMPOSITION (SELECT AT TEST)	EA	2
6	9	PAHZZ	5905-00-141-1265	RC07GF364J	81349	RESISTOR, FIXED, COMPOSITION (SELECT AT TEST)	EA	2

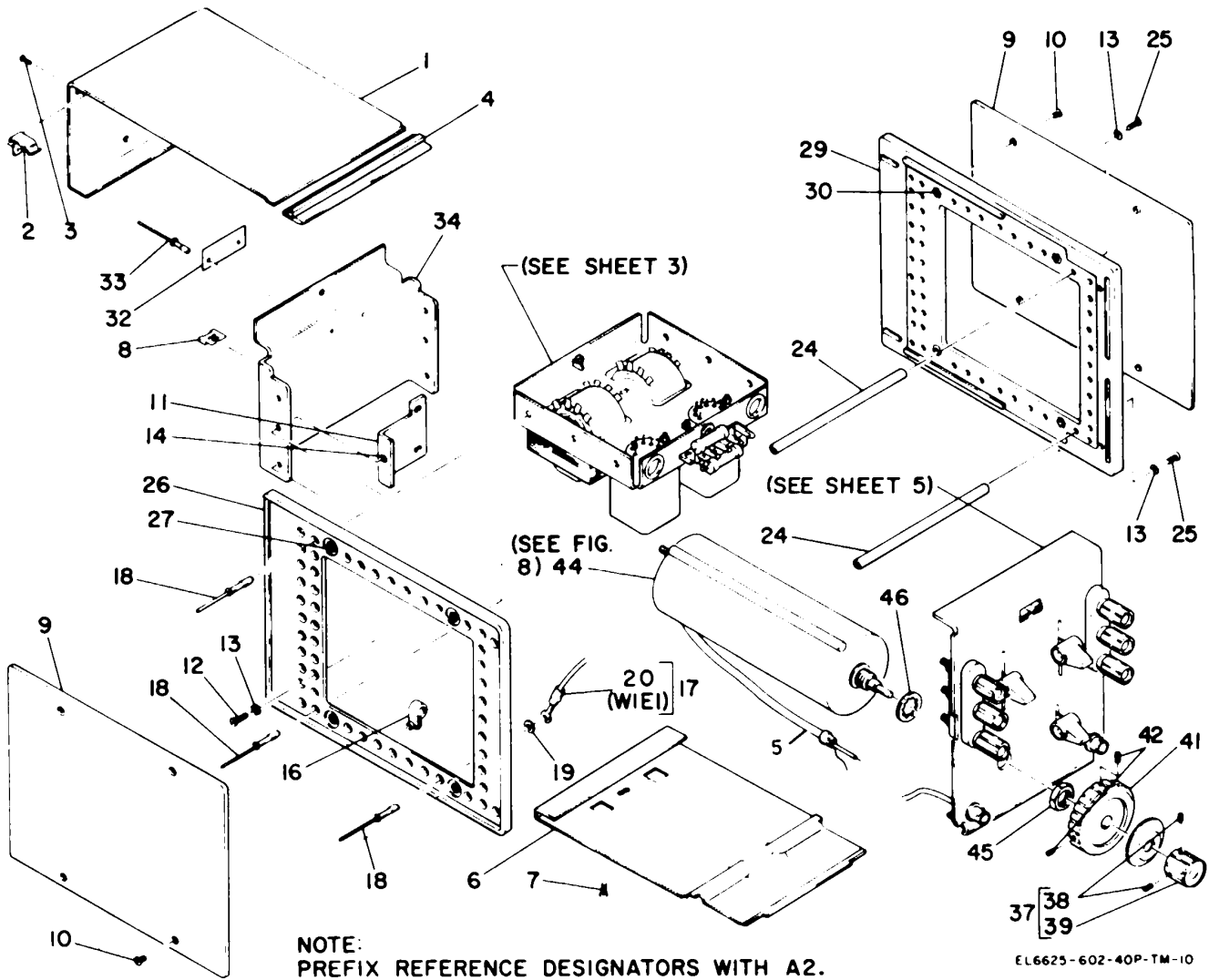

Figure 7. Impedance Matching Attenuators CN-947B/USM-181 and CN-947C/USM-181 (Sheet 1 of 5).

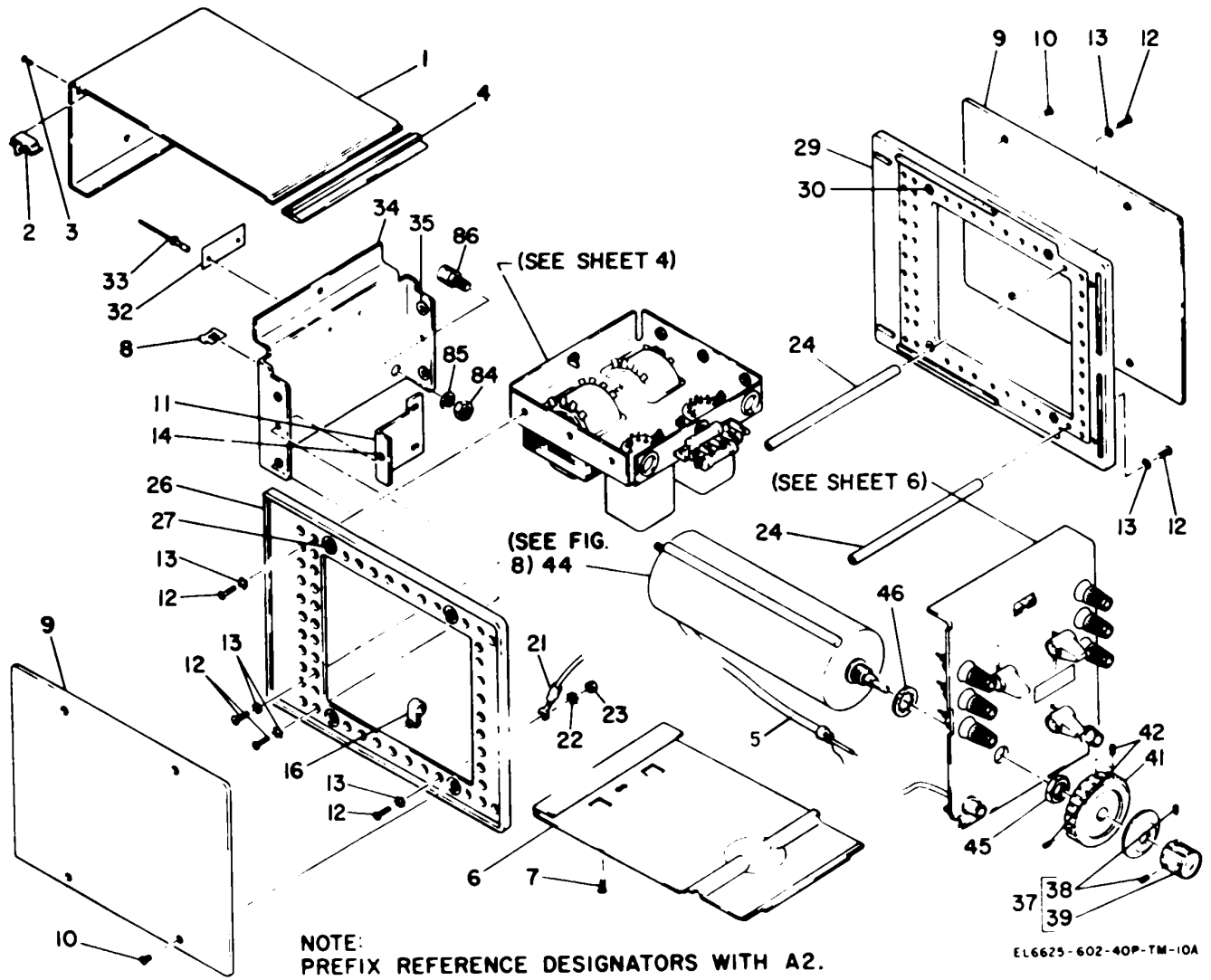
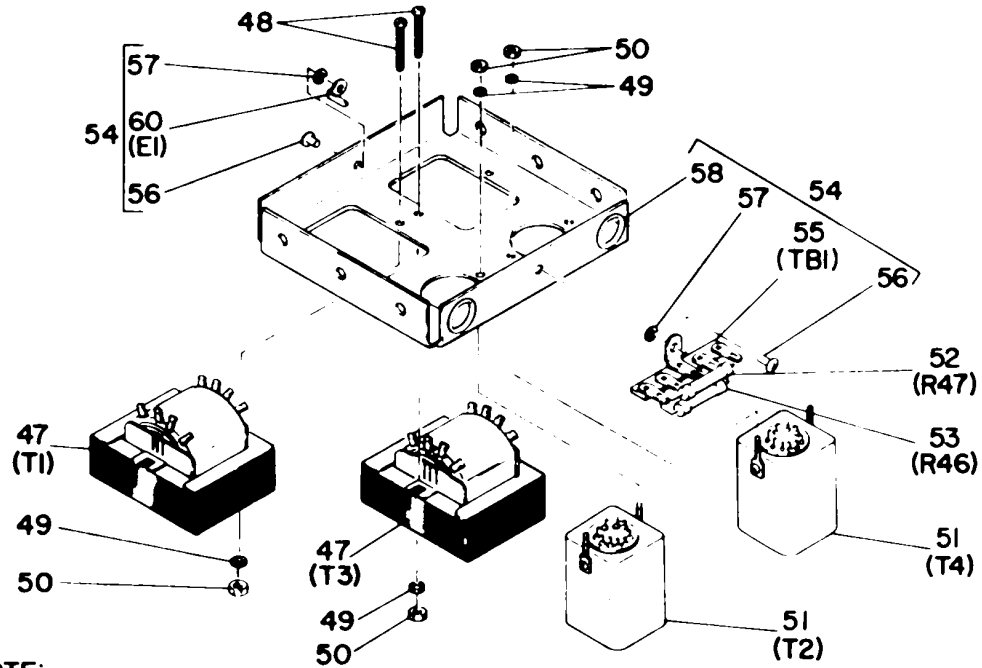
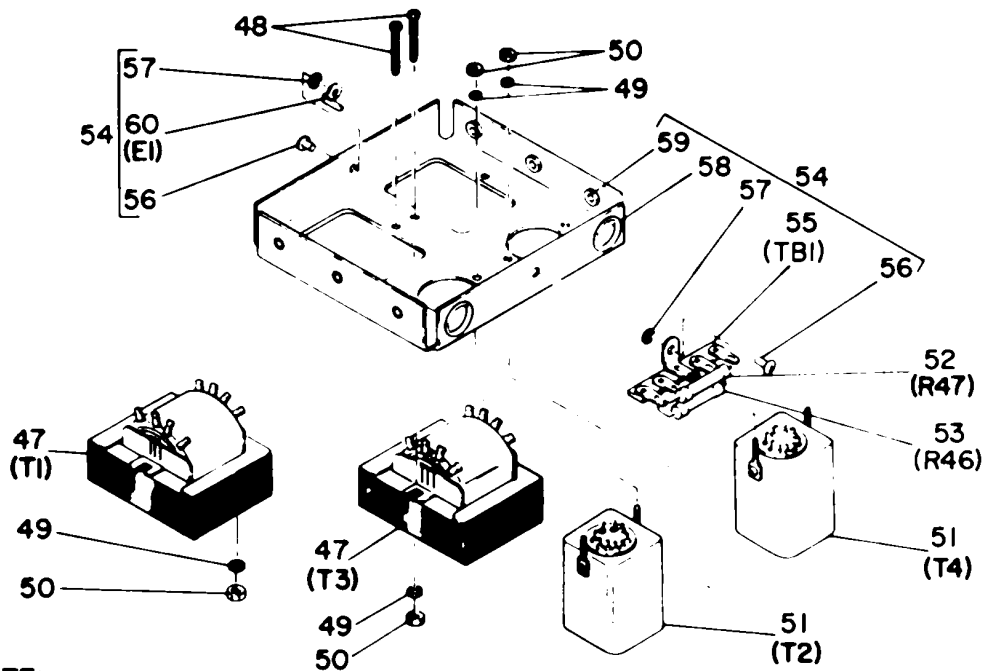

Figure 7. Impedance Matching Attenuators CN-947B/USM-181 and CN-947C/USM-181 (Sheet 2 of 5).



NOTE:
PREFIX REFERENCE DESIGNATORS WITH A2.

CN-947 B USM-181



NOTE:
PREFIX REFERENCE DESIGNATORS WITH A2.

CN-947 C USM-181

EL6625-602-40P-TM-11

Figure 7. Impedance Matching Attenuators CN-947B/USM-181 and CN-947C/USM-181 (Sheet 3 of 5).

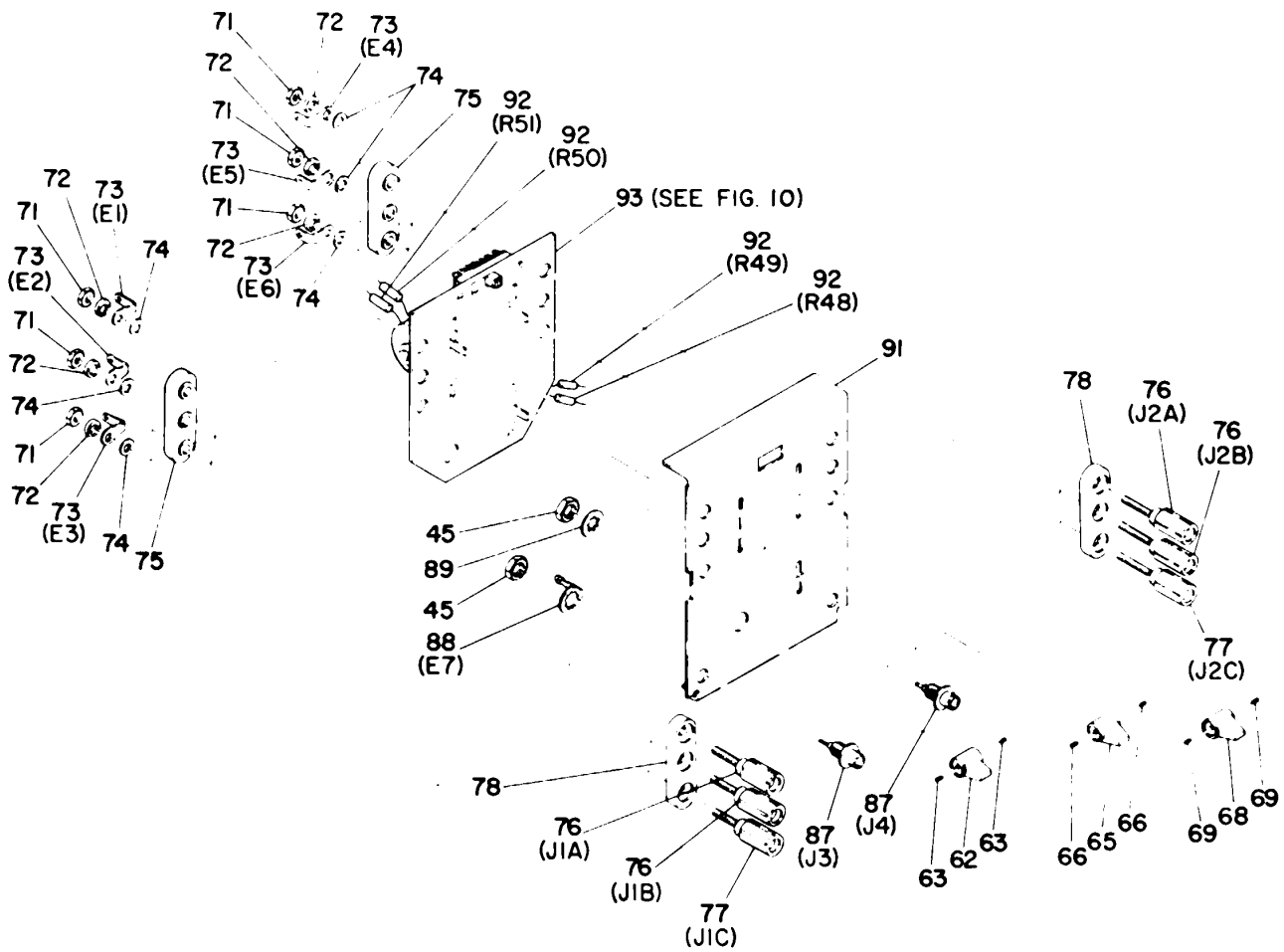

PREFIX REFERENCE DESIGNATORS WITH A2.

EL6625-602-40P-TM-14

CN-947 B USM-181

Figure 7. Impedance Matching Attenuators CN-947B/USM-181 and CN-947C/USM-181 (Sheet 4 of 5).

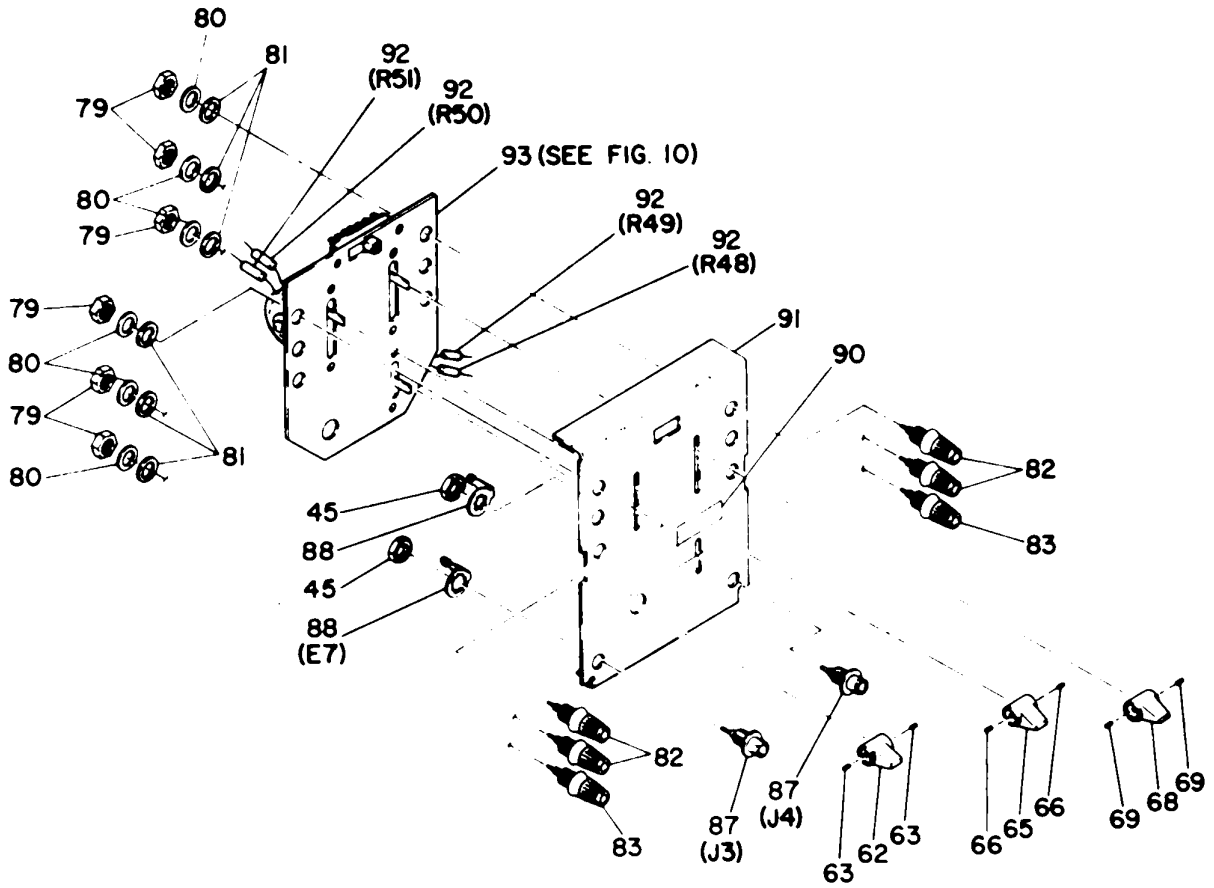

PREFIX REFERENCE DESIGNATORS WITH A2

EL6625-602-40P-TM-14A

CN-947 C USM-181

Figure 7. Impedance Matching Attenuators CN-947B/USM-181 and CN-947C/USM-1a1 (Sheet 5 of 5).

SECTION II

TM 11-6625-602-40P-1

(1) ILLUSTRATION		(2)	(3)	(4)	(5)	(6)	(7)	(8)
(a) FIG NO.	(b) ITEM NO.	SMR CODE	NATIONAL STOCK NUMBER	PART NUMBER	FSCM	DESCRIPTION USABLE ON CODE	U/M	QTY INC IN UNIT
						GROUP 02 IMPEDANCE MATCHING ATTENUATOR CN947B/USM181 (SEE GROUP 00 FOR NHA)		
7	1	XDHZZ		5060-8547	28480	COVER, TOP	EA	1
7	2	XDHZZ		1600-0041	28480	CLIP, SPRING TENSION	EA	1
7	3	XDHZZ		R3484-156	12014	RIVET, TUBULAR	EA	1
7	4	XAHZZ		5020-0702	28480	TRIM, CABINET	EA	1
7	5	PAHZZ		353A16D	28480	CABLE ASSEMBLY, RADIO FREQUENCY	EA	1
7	6	XDHZZ		5000-8569	28480	COVER, BOTTOM	EA	1
7	7	XDHZZ	5305-00-969-6495	MS24693C25	96906	SCREW, MACHINE	EA	1
7	8	XDHZZ		C8020-632-24B	78553	NUT, SHEET SPRING	EA	1
7	9	XDHZZ		5000-8563	28480	COVER, SIDE	EA	2
7	10	XDHZZ	5305-00-709-2010	MS24693C23	96906	SCREW, MACHINE	EA	8
7	11	XDHZZ		353A12B	28480	SUPPORT, SWITCH	EA	1
7	12	XAHZZ		MS51959-28	96906	SCREW, MACHINE	CUV	EA 16
7	12	XDHZZ	5305-00-763-6962	MS51959-27	96906	SCREW, MACHINE	BDB	EA 1
7	13	XAHZZ		MS35336-9	96906	WASHER, LOCK	CUV	EA 11
7	13	XDHZZ	5310-00-550-0284	MS35336-9	96906	WASHER, LOCK	BDB	EA 5
7	14	XDHZZ	5310-00-680-4919	CL632-2C	46384	NUT, PLAIN, CLINCH	BDB	EA 1
7	14	XDHZZ	5310-00-680-4919	CL632-2C	46384	NUT, PLAIN, CLINCH	CUV	EA 1
7	16	XDHZZ	5340-00-253-3413	1400-0116	28480	CLAMP, LOOP	EA	1
7	17	XDHZZ		353A16C	28480	LEAD, ELECTRICAL	BDB	EA 1
7	18	XAHHZ		1604-0514	19738	RIVET, BLIND	BDB	EA 12
7	19	XDHZZ	5310-00-543-2739	MS35333-72	96906	WASHER, LOCK	BDB	EA 1
7	20	XDHZZ		SE18N	09922	TERMIN, LUG	BDB	EA 1
7	21	XDHZZ		SE18N	09922	TERMINAL, LUG	CUV	EA 1
7	22	XDHZZ	5310-00-209-1366	MS35335-58	96906	WASHER, LOCK	EA	1
7	23	XDHZZ	5310-00-934-9761	MS35649-264	96960	NUT, PLAIN, HEXAGON	EA	1
7	24	XDHZZ		5020-0700	28480	POST, ELEC-MECH EQUIPMENT	EA	2
7	25	XDHZZ	5305-00-763-6963	MS51959-28	94906	SCREW, MACHINE	BDB	EA 4
7	26	XAHZZ		5060-0702	28480	FRAME, CABINET	EA	1
7	27	XDHZZ		0590-0058	28480	NUT, PLAIN, CLINCH	EA	4
7	29	XAHZZ		5060-0702	28480	FRAME, CABINET	EA	1
7	30	XDHZZ		0590-0058	28480	NUT, PLAIN, CLINCH	EA	4
7	32	XAHZZ		7122-0058	28480	PLATE, IDENTIFICATION	EA	1
7	33	XAHZZ		1125-0404	19738	RIVET, BLIND	EA	2
7	34	XDHZZ		5000-7293	28480	PANEL, REAR	EA	1
7	35	XDHZZ	5310-00-680-4919	CL632-2C	46384	NUT, PLAIN, CLINCH	CUV	EA 4
7	37	PAOZZ	5305-00-907-3442	353A74A	28480	DIAL, CONTROL	EA	1
7	38	PAOZZ	5305-00-719-5329	M51963-20	96906	SETSCREW	EA	2
					31			

SECTION II

TM 11-6625-602-40P-1

(1) ILLUSTRATION		(2)	(3)	(4)	(5)	(6) DESCRIPTION	(7)	(8)
(a) FIG NO.	(b) ITEM NO.	SMR CODE	NATIONAL STOCK NUMBER	PART NUMBER	FSCM	USABLE ON CODE	U/M	QTY INC IN UNIT
7	39	PAOZZ		0370-0073	28480	KNOB	EA	1
7	41	PAOZZ	5355-00-907-3461	0370-0130	28480	KNOB	EA	1
7	42	PAOZZ	5305-00-719-5329	MS51963-20	96906	SETSCREW	EA	2
7	44	PAHHH	5905-00-910-7970	353A34	28480	ATTENUATOR, VARIABLE	EA	1
7	45	XDHZZ	5310-00-878-2193	9002	73734	NUT, PLAIN, HEXAGON	EA	3
7	46	XDHZZ	5310-00-595-7237	MS35333-42	96906	WASHER, LOCK	EA	1
7	47	PAHZZ	5950-00-902-3162	9120-0068	28480	TRANSFORMER, AUDIO FREQUENCY	EA	2
7	48	XDHZZ	5305-00-054-5655	MS51957-21	96906	SCREW, MACHINE	EA	4
7	49	XDHZZ	5310-00-543-2410	MS35338-40	96906	WASHER, LOCK	EA	8
7	50	XOHZZ	5310-00-934-9748	MS35649-244	96906	NUT, PLAIN, HEXAGON	EA	8
7	51	PAHZZ	5950-00-902-3163	9120-0069	28480	TRANSFORMER, AUDIO FREQUENCY	EA	2
7	52	PAHZZ	5905-00-454-2948	RN75C6340D	81349	RESISTOR, FIXED, FILM	EA	1
7	53	PAHZZ	5905-00-702-0116	RN75C1002F	81349	RESISTOR, FIXED, FILM	EA	1
7	54	XAHZZ		353A1A	28480	CHASSIS, ELECTRICAL EQUIPMENT	EA	1
7	55	XDHZZ	5940-00-578-4866	332-14-05-035	71785	TERMINAL BOARD	BDB	EA 1
7	55	XDHZZ	5940-00-578-4866	332-14-05-035	71785	TERMINAL BOARD	CUV	EA 1
7	56	XDHZZ		MS16535-247	96906	RIVET, TUBULAR	EA	2
7	57	XDHZZ	5310-00-616-3555	MS35333-71	96906	WASHER, LOCK	EA	2
7	58	XDHZZ		A704	57771	EYELET, METALLIC	EA	2
7	59	XOHZZ	5310-00-680-4919	CL632-2C	46384	NUT, PLAIN, CLINCH	CUV	EA 6
7	60	XDHZZ		0360-0042	28480	TERMINAL, LUG	EA	1
7	62	PAOZZ	5355-00-907-3460	0370-0046	28480	KNOB	EA	3
7	63	PAOZZ	5305-00-719-5329	MS51963-20	96906	SETSCREW	EA	2
7	65	PAOZZ	5355-00-907-3460	0370-0046	28480	KNOB	EA	1
7	66	PAOZZ	5305-00-719-5329	MS51963-20	96906	SETSCREW	EA	2
7	68	PAOZZ	5355-00-907-3460	0370-0046	28480	KNOB	EA	1
7	69	PADZZ	5305-00-719-5329	MS51963-20	96906	SETSCREW	EA	2
7	71	XDHZZ	5310-00-934-9765	MS35650-304	96906	NUT, PLAIN, HEXAGON	BDB	EA 6
7	72	XOHZZ	5310-00-869-9576	MS35338-157	96906	WASHER, LOCK	BDB	EA 6
7	73	XOHZZ	5940-00-778-5115	910	73734	TERMINAL, LUG	BDB	EA 6
7	74	XOHZZ	5310-00-167-0812	AN960C10L	88044	WASHER, FLAT	BDB	EA 6
7	75	PAHZZ	5970-00-914-3897	0340-0087	28480	INSULATOR, PLATE	BDB	EA 2
7	76	PAHZZ	5940-00-626-7653	1510-0007	28480	POST, BINDING	BDB	EA 4
7	77	PAHZZ	5940-00-815-2612	1510-0006	28480	POST, BINDING	BDB	EA 2
7	78	PAHZZ	5910-00-080-9780	0340-0091	28480	INSULATOR, PLATE	BDB	EA 2
7	79	XDHZZ		2950-0144	28480	NUT, PLAIN, HEXAGON	CUV	EA 6
7	80	XDHZZ		3050-0593	28480	WASHER, SPRING TENSION	CUV	EA 6
7	81	XDHZZ		5040-0345	28480	INSULATOR, BUSHING	CUV	EA 6
7	82	PAHZZ		1510-0091	28480	POST, BINDING	CUV	EA 4
7	83	PAHZZ		1510-0090	28480	POST, BINDING	CUV	EA 2
					32			

SECTION II

TM 11-6625-602-40P-1

(1) ILLUSTRATION		(2)	(3)	(4)	(5)	(6)	(7)	(8)
(a) FIG NO.	(b) ITEM NO.	NATIONAL SMR CODE	STOCK NUMBER	DESCRIPTION QTY PART NUMBER UNIT	FSCM	INC USABLE ON CODE	U/M	IN
7	84	XDHZZ		2950-0006	28480	NUT, PLAIN HEXAGON	CUV	EA 1
7	85	XDHZZ	5310-00-821-6269	MS35334-19	96906	WASHER, LOCK	CUV	EA 1
7	86	PAHZZ	5940-00-935-3515	1510-0038	28480	POST, BINDING	CUV	EA 1
7	87	PAHZZ	5935-00-804-5144	30624-1	95712	CONNECTOR, RECEPTACLE, ELEC		EA 2
7	88	XDHZZ		761-3-8	79963	TERMINAL, LUG	BDB	EA 1
7	88	XDHZZ		0360-1632	28480	TERMINAL, LUG	CUV	EA 2
7	89	XDHZZ		1920-02-00-2480	78189	WASHER, LOCK	BDB	EA 1
7	90	XDHZZ		7120-4609	26480	PLATE, INSTRUCTION	CUV	EA 1
7	91	XDHZZ		00353-00201	28480	PANEL, FRONT	BDB	EA 1
7	91	XDHZZ		00353-00202	28480	PANEL, FRCNT	CUV	EA 1
7	92	PAHZZ	5905-00-889-0201	RC07GF2R7J	81349	RESISTOR, FIXED, COMPOSITION	BDB	EA 4
7	93	PAHHD		353A3A	28480	SWITCH ASSEMBLY		EA 1
					33			

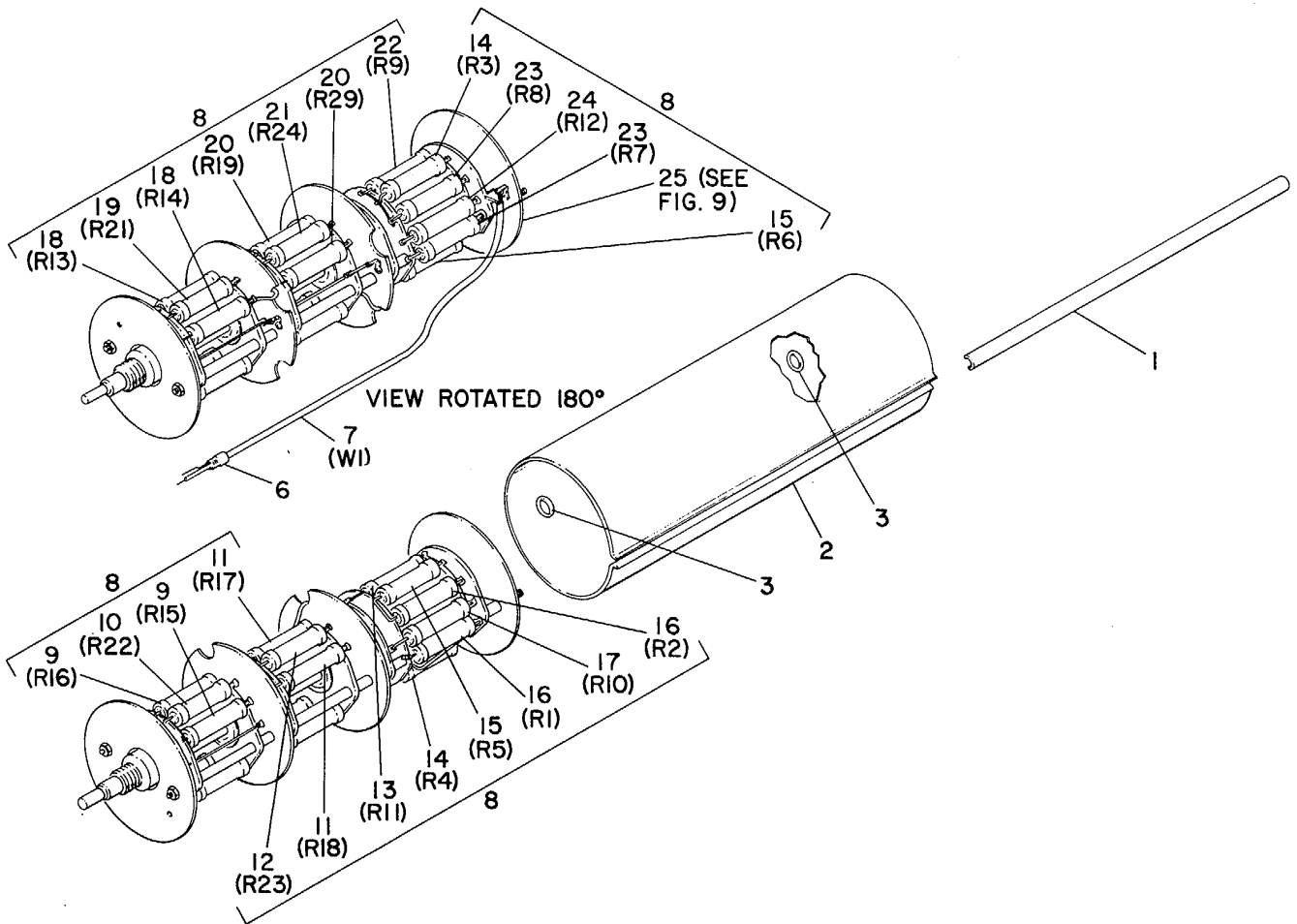

NOTE:
PREFIX REFERENCE DESIGNATORS WITH A2A5.

EL6625-602-40P-TM-12

Figure 8. Variable Attenuator.

SECTION II

TM 11-6625-602-40P-1

(1) ILLUSTRATION		(2) NATIONAL SMR CODE	(3) STOCK NUMBER	(4) DESCRIPTION QTY PART NUMBER UNIT	(5) FSCM	(6) INC USABLE ON CODE	(7) U/M	(8) IN
(a) FIG NO.	(b) ITEM NO.							
8	1	XDHZZ		353A12A	28480	RETAINER, SHIELD.....	EA	1
8	2	XDHZZ		353A55A	28480	PLATE, ELECTRICAL SHIELD	EA	1
8	3	XDHZZ		A1482	57771	EYELET, METALLIC	EA	2
8	6	XDHZZ	5940-00-613-2627	YEC110	09922	FERRULE, RF CABLE, GROUNDING	EA	1
8	7	XDHZZ		8120-0038	28480	CABLE, RADIO FREQUENCY	EA	1
8	8	XDHZZ		353A34A	28480	ATTENUATOR, VARIABLE.....	EA	1
8	9	PAHZZ	5905-00-941-7754	0766-0015	28480	RESISTOR, FIXED, FILM.....	EA	2
8	10	PAHZZ	5905-00-941-7753	0766-0014	28480	RESISTOR, FIXED, FILM.....	EA	1
8	11	PAHZZ	5905-00-925-1394	0766-0011	28480	RESISTOR, FIXED, FILM.....	EA	2
8	12	PAHZZ	5905-00-941-7729	0766-0010	28480	RESISTOR, FIXED, FILM.....	EA	1
8	13	PAHZZ	5905-00-944-0730	0766-0004	28480	RESISTOR, FIXED, FILM.....	EA	1
8	14	PAHZZ	5905-00-941-7692	0766-0001	28480	RESISTOR, FIXED, FILM.....	EA	2
8	15	PAHZZ	5905-00-941-7694	0766-0003	28480	RESISTOR, FIXED, FILM.....	EA	2
8	16	PAHZZ	5905-00-944-0731	0766-0005	28480	RESISTOR, FIXED, FILM.....	EA	2
8	17	PAHZZ	5905-00-941-7695	0766-0006	28480	RESISTOR, FIXED, FILM.....	EA	1
8	18	PAHZZ	5905-00-941-7728	0766-0009	28480	RESISTOR, FIXED, FILM.....	EA	2
8	19	PAHZZ	5905-00-942-3727	0766-0034	28480	RESISTOR, FIXED, FILM.....	EA	1
8	20	PAHZZ	5905-00-941-7752	0766-0013	28480	RESISTOR, FIXED, FILM.....	EA	2
8	21	PAHZZ	5905-00-941-7751	0766-0012	28480	RESISTOR, FIXED, FILM.....	EA	1
8	22	PAHZZ	5905-00-941-7693	0766-0002	28480	RESISTOR, FIXED, FILM.....	EA	1
8	23	PAHZZ	5905-00-941-7726	0766-0007	28480	RESISTOR, FIXED, FILM.....	EA	2
8	24	PAHZZ	5905-00-941-7727	0766-0008	28480	RESISTOR, FIXED, FILM.....	EA	1
8	25	PAHZZ	5930-00-472-4035	00353-61901	28480	SWITCH, ROTARY	EA	1
					35			

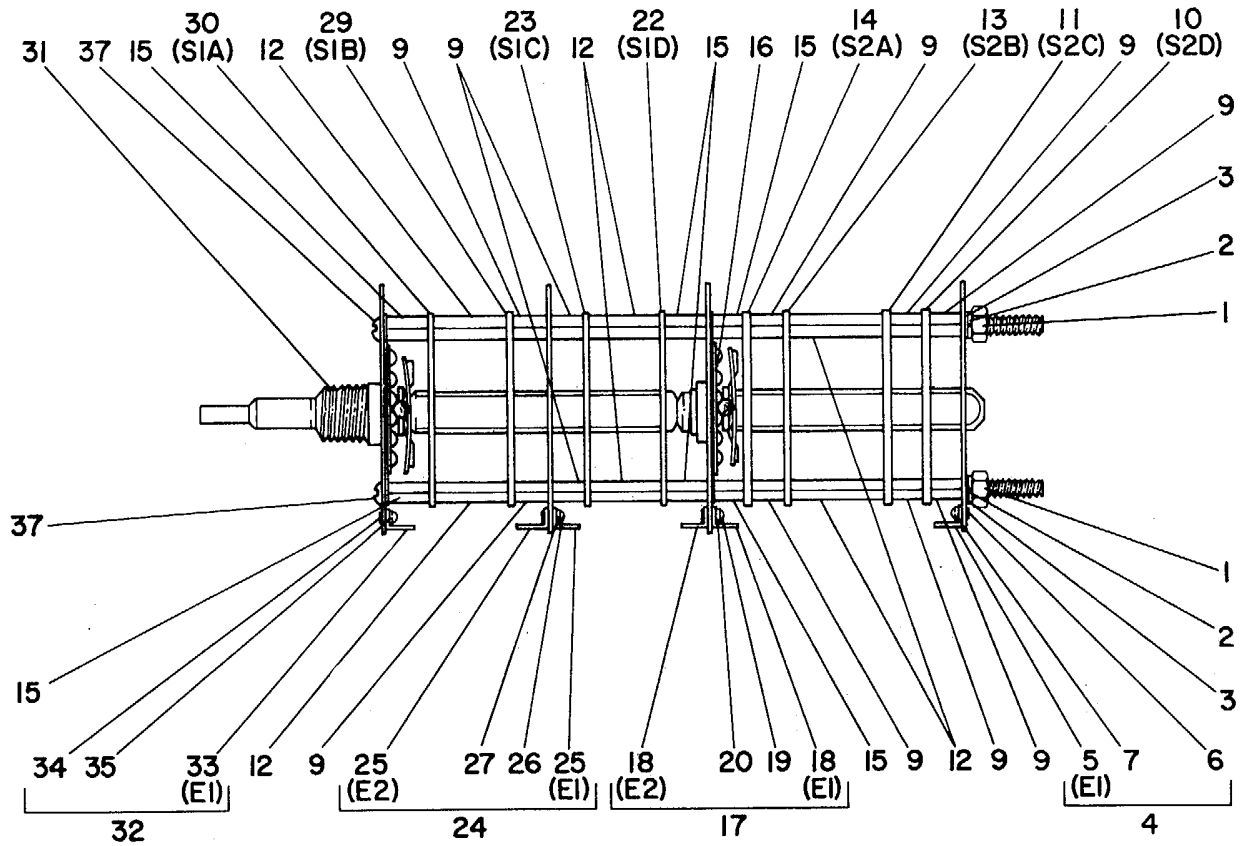

NOTE:
PREFIX REFERENCE DESIGNATORS WITH A2A5A2A1.

EL6625-602-40P-TM-13

Figure 9. Rotary Switch Assembly DB Control.

SECTION II

TM 11-6625-602-40P-1

(1) ILLUSTRATION		(2) NATIONAL SMR CODE	(3) STOCK NUMBER	(4) DESCRIPTION QTY PART NUMBER UNIT	(5) FSCM	(6) INC USABLE ON CODE	(7) U/M	(8) IN
(a) FIG NO.	(b) ITEM NO.							
9	1	XDHZZ	5310-00-934-9748	MS35649-244	96906	NUT, PLAIN, HEXAGON	EA	2
9	2	XDHZZ		MS35337-40	96906	WASHER, LOCK	EA	2
9	3	XDHZZ		8942-3	76854	WASHER, NONMETALLIC	EA	2
9	4	XAHZZ		350C6D	28480	PLATE, ELECTRICAL SHIELD	EA	1
9	5	XDHZZ	5940-00-583-1066	4029	77147	TERMINAL, LUG	EA	1
9	6	XDHZZ	5320-00-721-5245	MS16535-76	96906	RIVET, TUBULAR	EA	1
9	7	XDHZZ	5310-00-543-4652	MS35333-69	96906	WASHER, LOCK	EA	1
9	9	XDHZZ		8980-416	76854	SPACER, SLEEVE	EA	10
9	10	XDHZZ	5930-00-177-3238	3130-0130	28480	SWITCH SECTION, ROTARY	EA	1
9	11	XDHZZ	5930-00-177-3237	3130-0129	28480	SWITCH SECTION, ROTARY	EA	1
9	12	XDHZZ		8980-464	76854	SPACER, SLEEVE	EA	6
9	13	XDHZZ	5930-00-177-3236	3130-0128	28480	SWITCH SECTION, ROTARY	EA	1
9	14	XDHZZ	5930-00-177-3231	3130-0127	28480	SWITCH SECTION, ROTARY	EA	1
9	15	XDHZZ		8980-424	76854	SPACER, SLEEVE	EA	6
9	16	XAHZZ		3130-0125	28480	SWITCH SUBASSEMBLY, ROTARY	EA	1
9	17	XAHZZ		353A6A	28480	PLATE, ELECTRICAL SHIELD	EA	1
9	18	XDHZZ	5940-00-583-1066	4029	77147	TERMINAL, LUG	EA	2
9	19	XDHZZ	5320-00-721-5245	MS16535-76	96906	RIVET, TUBULAR	EA	1
9	20	XDHZZ	5310-00-543-4652	MS35333-69	96906	WASHER, LOCK	EA	1
9	22	XAHZZ		3130-0124	28480	SWITCH SECTION, ROTARY	EA	1
9	23	XAHZZ		3130-0123	28480	SWITCH SECTION, ROTARY	EA	1
9	24	XAHZZ		353A6A	28480	PLATE, ELECTRICAL SHIELD	EA	1
9	25	XDHZZ	5940-00-583-1066	4029	77147	TERMINAL, LUG	EA	2
9	26	XDHZZ	5320-00-721-5245	MS16535-76	96906	RIVET, TUBULAR	EA	1
9	27	XDHZZ	5310-00-543-4652	MS35333-69	96906	WASHER, LOCK	EA	1
9	29	XAHZZ		3130-0122	28480	SWITCH SECTION, ROTARY	EA	1
9	30	XAHZZ		3130-0121	28480	SWITCH SECTION, ROTARY	EA	1
9	31	XAHZZ		3130-0126	28480	SWITCH SUBASSEMBLY, ROTARY	EA	1
9	32	XAHZZ		350C6C	28480	PLATE, ELECTRICAL SHIELD	EA	1
9	33	XDHZZ	5940-00-583-1066	4029	77147	TERMINAL, LUG	EA	1
9	34	XDHZZ	5320-00-721-5245	MS16535-t6	96906	RIVET, TUBULAR	EA	1
9	35	XDHZZ	5310-00-543-4652	MS35333-69	96906	WASHER, LOCK	EA	1
9	37	XDHZZ		2200-0019	28480	SCREW, MACHINE	EA	2
					37			

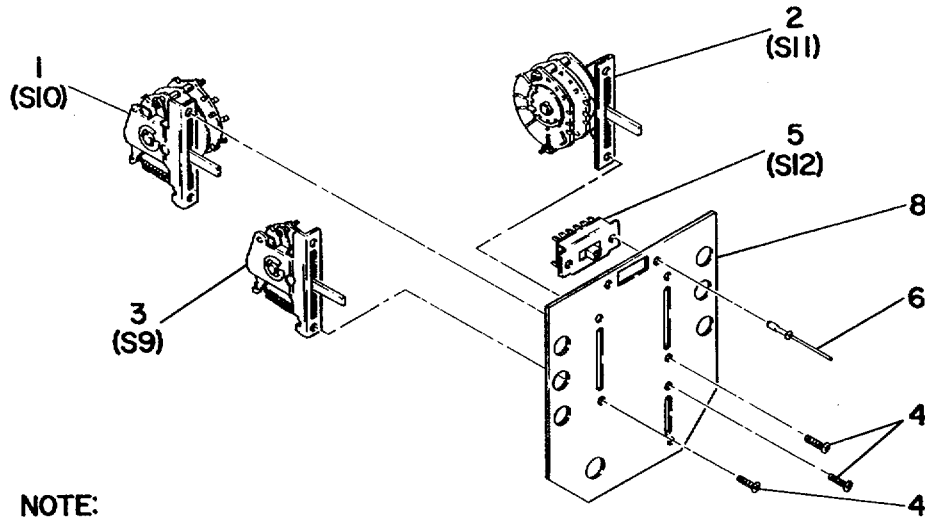

NOTE:
 PREFIX REFERENCE DESIGNATORS
 WITH A2A12.

SWITCH CN-947B/USM-181

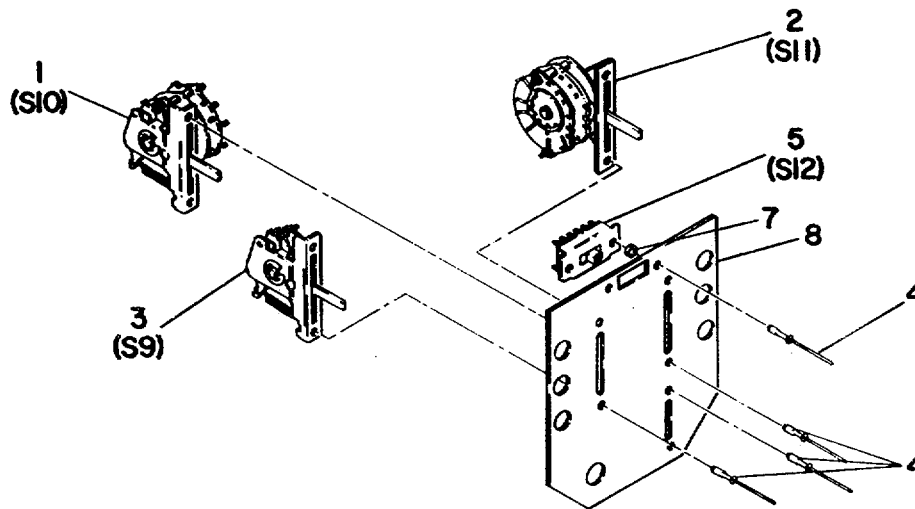

NOTE:
 PREFIX REFERENCE DESIGNATORS
 WITH A2A12.

EL6625-602-40P-TM-15.

SWITCH CN-947C/USM-181

Figure 10. Switch Assemblies (CN-947B/USM-181 and CN-947C/USM-181).

SECTION II

TM 11-6625-602-40P-1

(1) ILLUSTRATION		(2) NATIONAL SMR CODE	(3) STOCK NUMBER	(4) DESCRIPTION QTY PART NUMBER UNIT	(5) FSCM	(6) INC USABLE ON CODE	(7) U/M	(8) IN
(a) FIG NO.	(b) ITEM NO.							
10	1	PAHZZ	5930-00-907-6961	3100-0394	28480	SWITCH, ROTARY	EA	1
10	2	PAHZZ	5930-00-907-2197	3100-0395	28480	SWITCH, ROTARY	EA	1
10	3	PAHZZ	5930-00-907-3463	3100-0393	28480	SWITCH, ROTARY	EA	1
10	4	XDHZZ	5305-00-957-6265	MS35190-234	96906	SCREW, MACHINE.....BDB	EA	6
10	4	XDHZZ		1604-0412	19738	RIVET, BLIND	CUV	8
10	5	PAHZZ	5930-00-757-3328	11E1001	82389	SWITCH, SLIDE	EA	1
10	6	XDHZZ		1604-0412	19738	RIVET, BLIND	BDB	EA 2
10	7	XDHZZ	5310-00-951-4679	MS27183-3	96906	WASHER, FLAT	CUV	EA 2
10	8	XDHZZ		353A43A	28480	PLATE, MOUNTING, SWITCH.....	EA	1
					39			

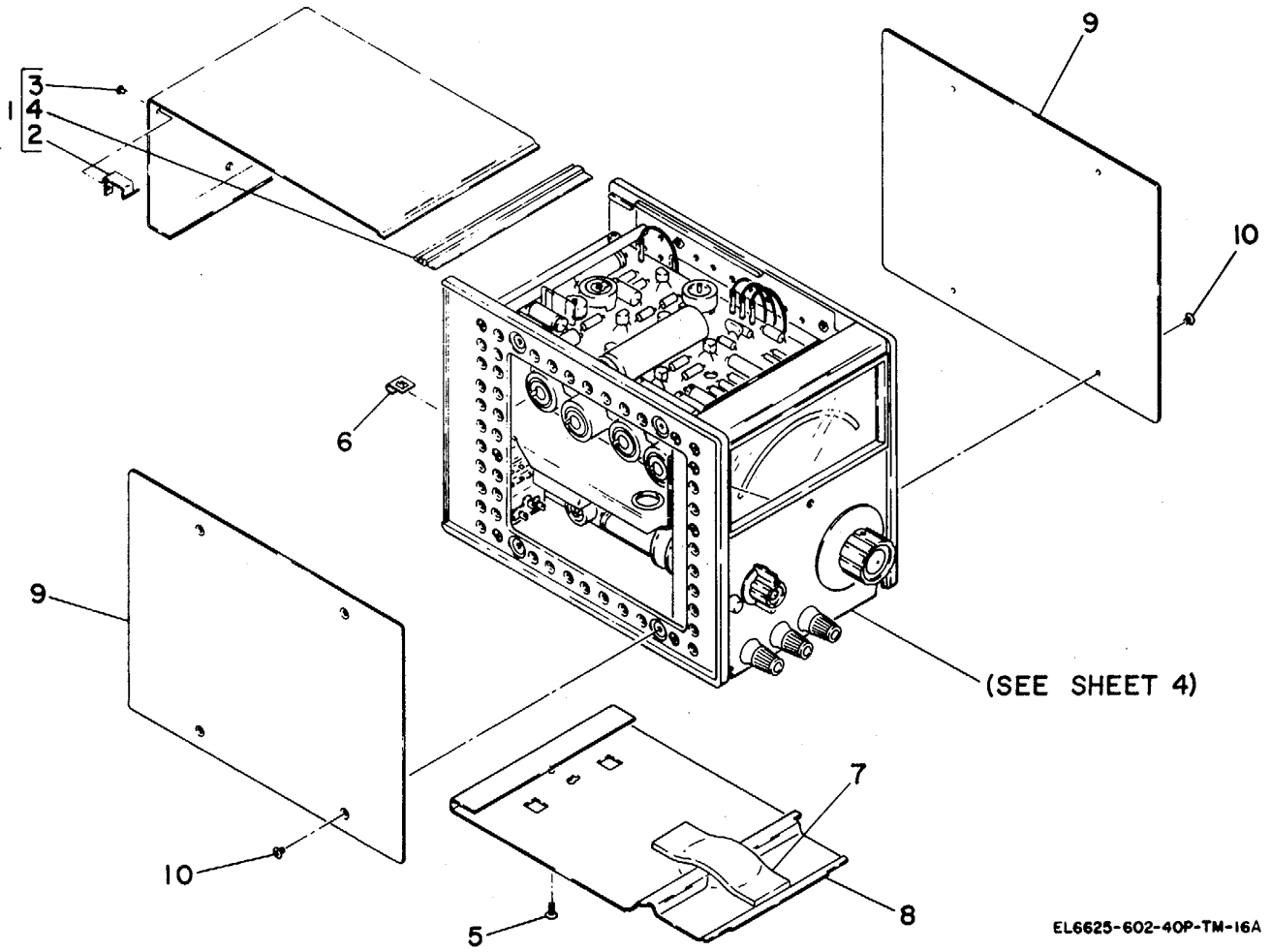

EL6625-602-40P-TM-16A

Figure 11. Electronic Voltmeters ME-260B/U and ME-260C/U (Sheet 1 of 8).

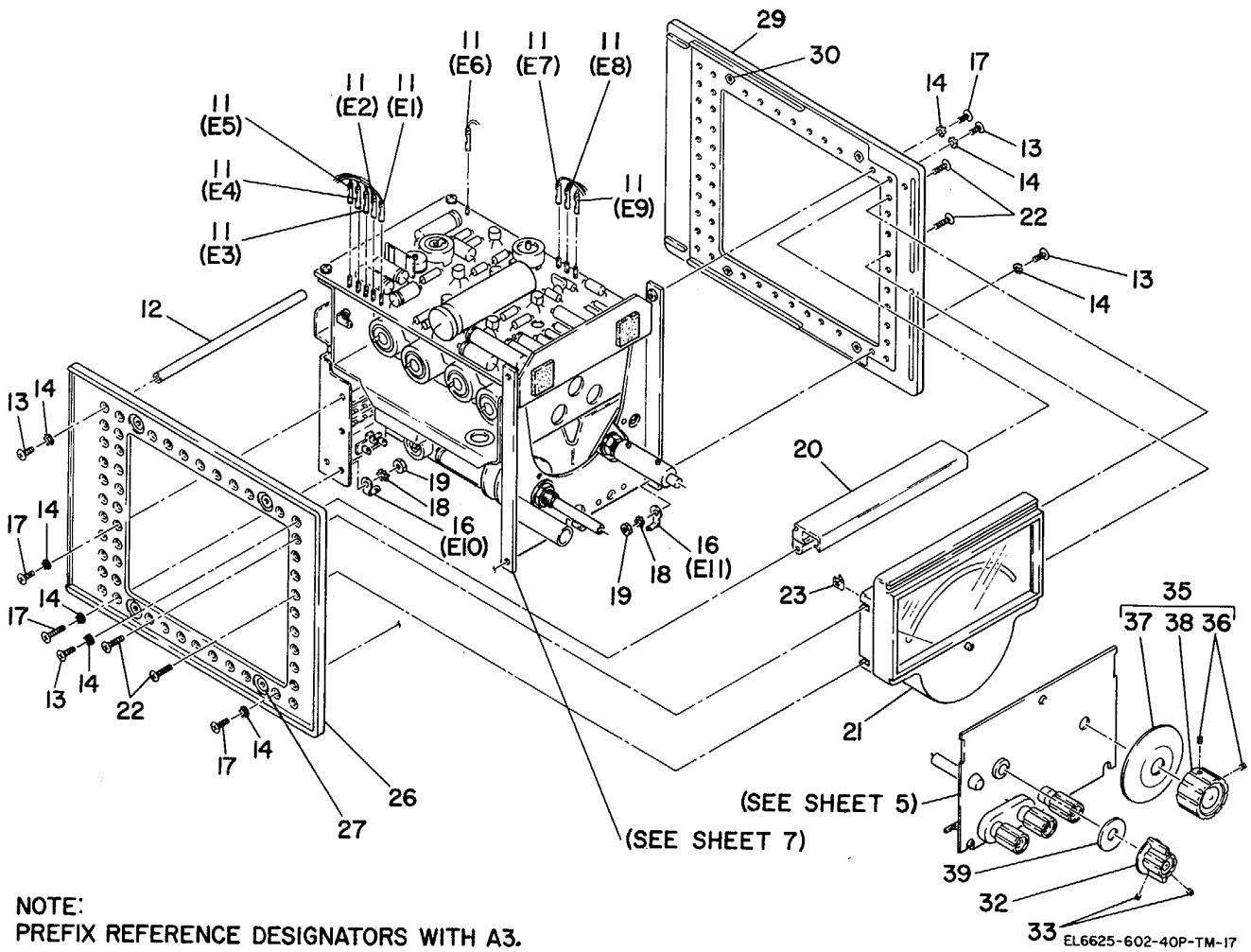

ME-260 B/U

Figure 11. Electronic Voltmeters ME-260B/U and ME-260C/U (Sheet 2 of 8).

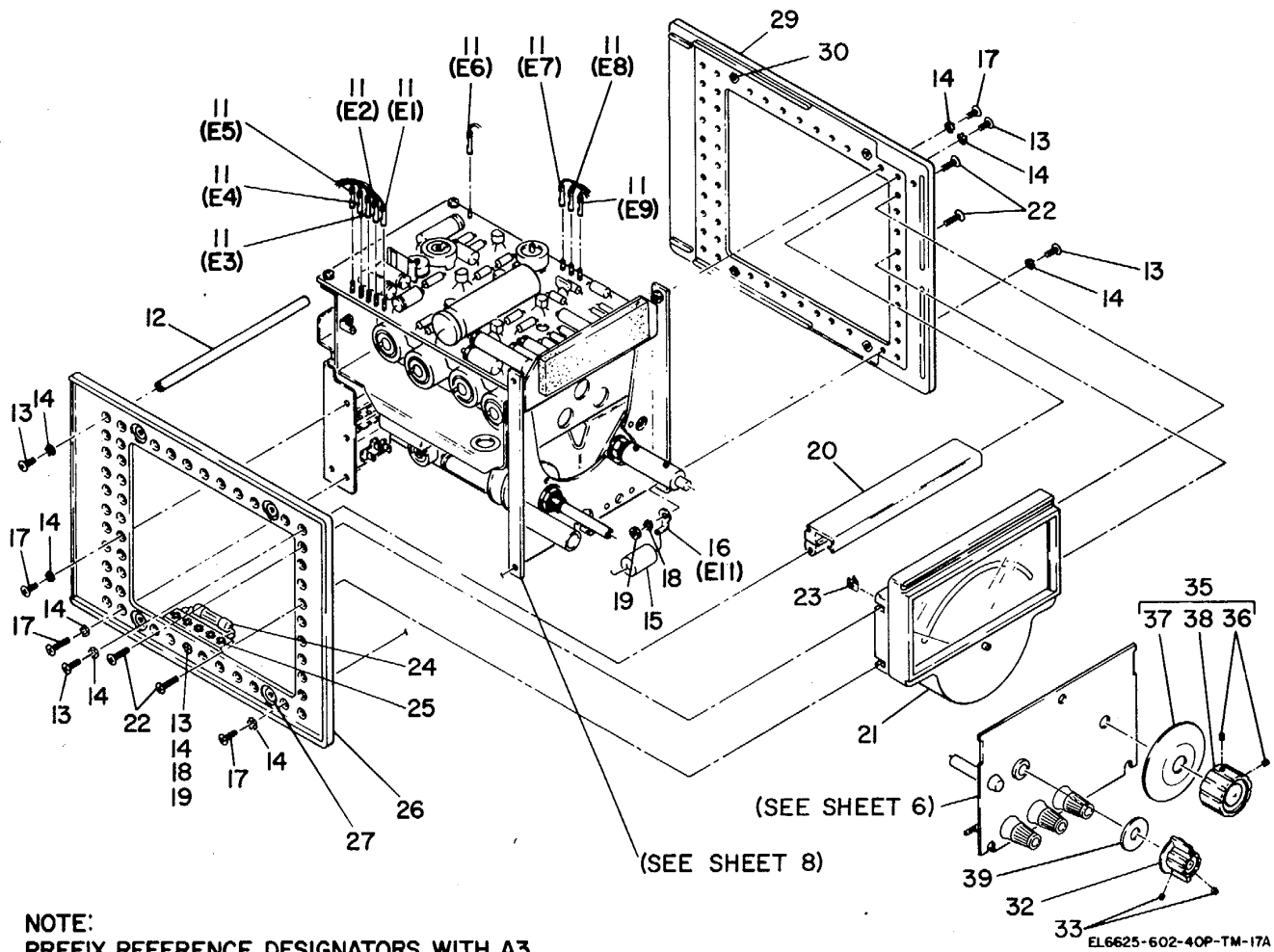

ME-260 C/U

Figure 11. Electronic Voltmeters ME-260B/U and ME-260C/U (Sheet 3 of 8).

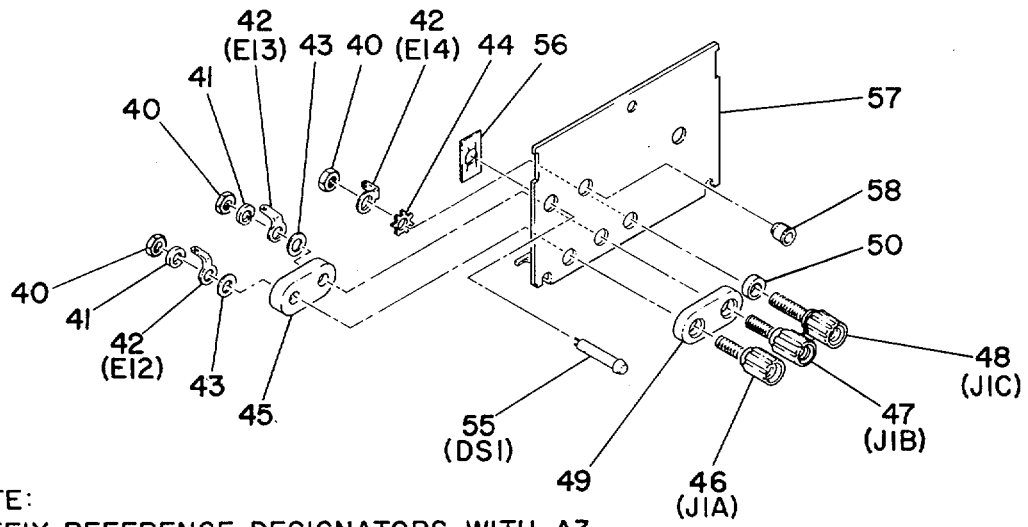

NOTE:
PREFIX REFERENCE DESIGNATORS WITH A3.

PANEL ASSEMBLY ME-260 B/U

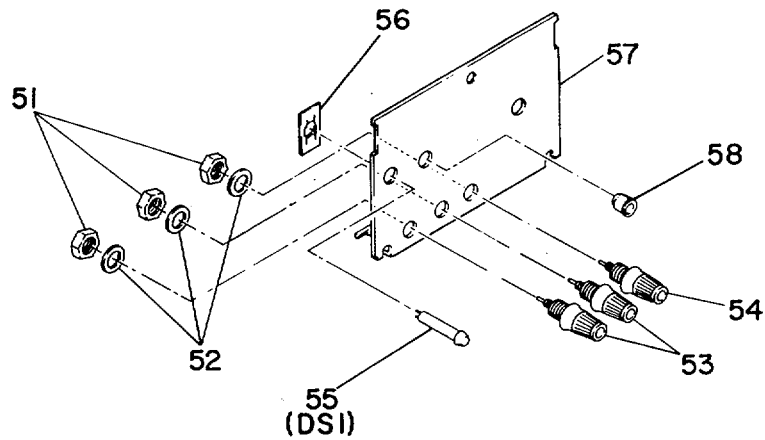

NOTE:
PREFIX REFERENCE DESIGNATORS WITH A3.

EL6625-602-40P-TM-18

PANEL ASSEMBLY ME-260 C/U

Figure 11. Electronic Voltmeters ME-260B/U and ME-260C/U (Sheet 4 of 8).

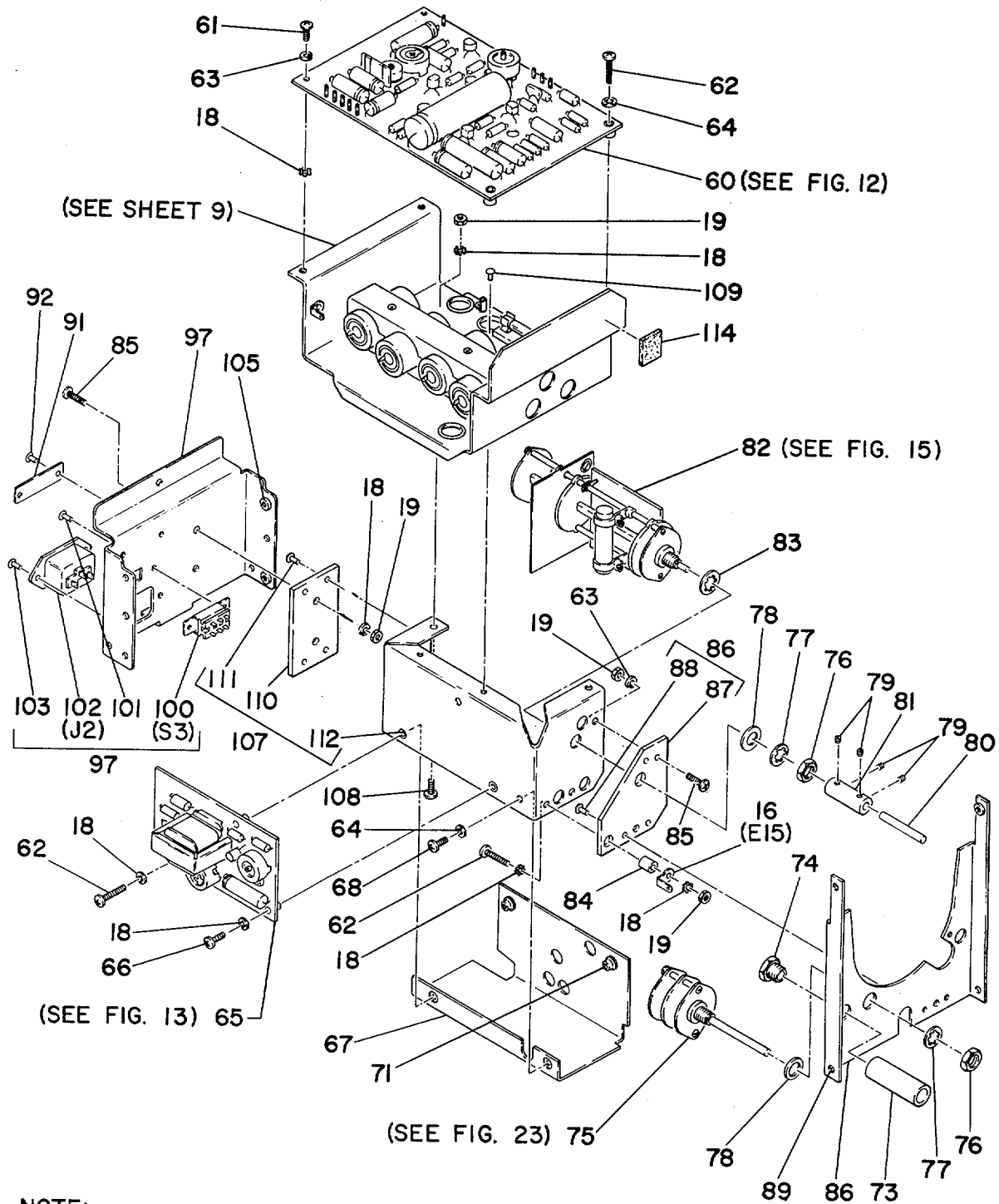

NOTE:
 PREFIX REFERENCE DESIGNATORS WITH A3.

EL6625-602-40P-TM-19

ME-260 B/U

Figure 11. Electronic Voltmeters ME-260B/U and ME-260C/U (Sheet 5 of 8).

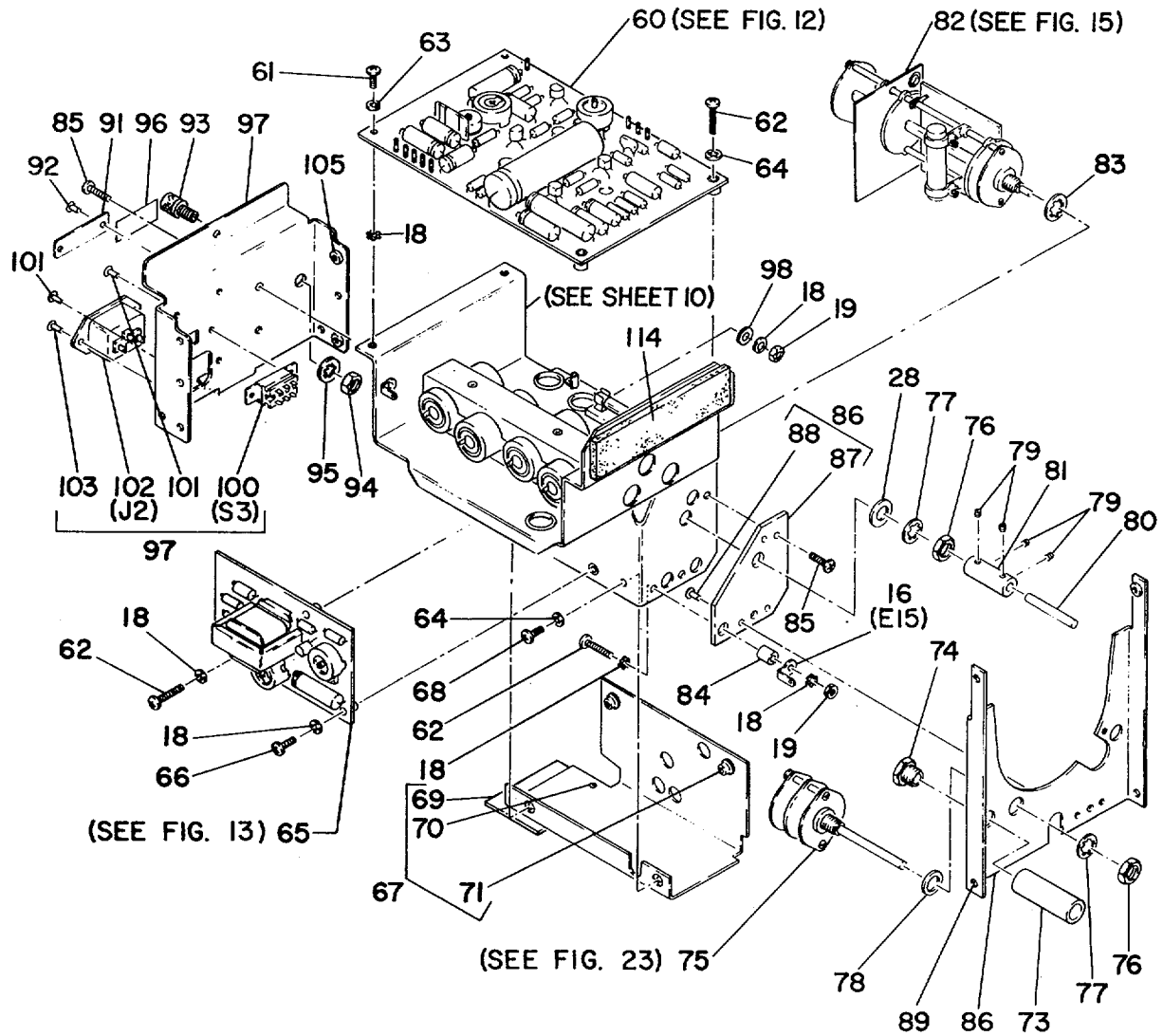

NOTE:
 PREFIX REFERENCE DESIGNATORS WITH A3.

EL6625-602-40P-TM-19A

ME-260 C/U

Figure 11. Electronic Voltmeters ME-260B/U and ME-260C/U (Sheet 6 of 8).

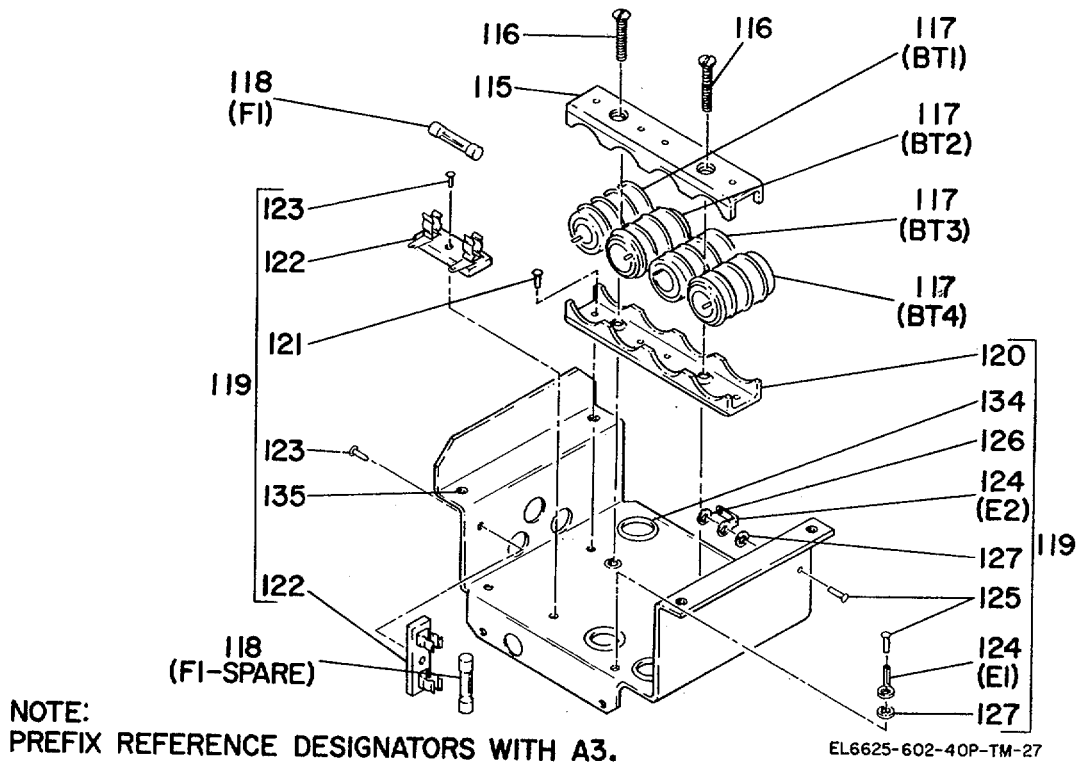

ME 260 B/U

Figure 11. Electronic Voltmeters ME-260B/U and ME-260C/U (Sheet 7 of 8).

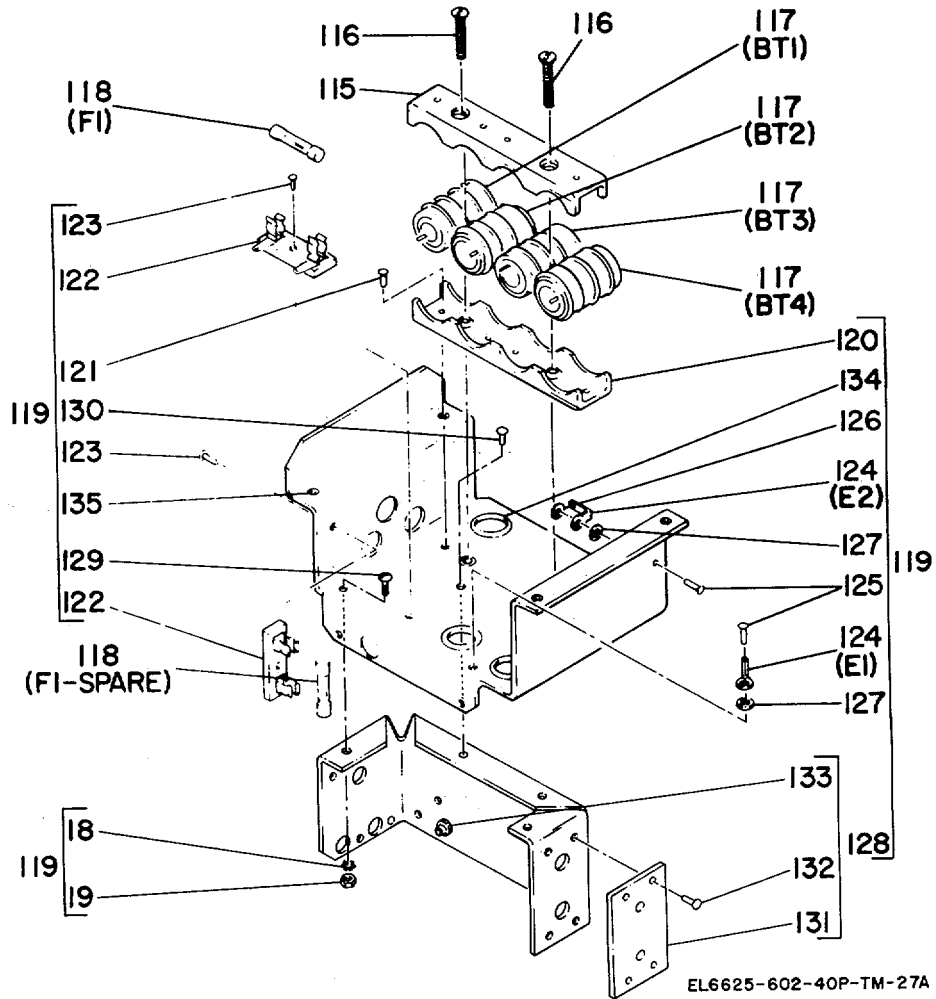

ME-260C/U

Figure 11. Electronic Voltmeters ME-260B/U and ME-260C/U (Sheet 8 of 8).

SECTION II

TM 11-6625-602-40P-1

(1) ILLUSTRATION		(2) NATIONAL SMR CODE	(3) STOCK NUMBER	(4) DESCRIPTION QTY PART NUMBER UNIT	(5) FSCM	(6) INC USABLE ON CODE	(7) U/M	(8) IN
GROUP 03 ELECTRONIC VOLTMETERS ME260B/U, ME260C/U (SEE GROUP 00 FOR NHA)								
11	1	XDHZZ		5060-8547	28480	COVER, TOP	EA	1
11	2	XDHZZ		1600-0041	28480	CLIP, SPRING TENSION	EA	1
11	3	XAHZZ		R3484-156	12014	RIVET, TUBULAR	EA	1
11	4	XAHZZ		5020-0702	28480	TRIM, CABINET	EA	1
11	5	XDHZZ	5305-00-969-6495	MS24693C25	96906	SCREW, MACHINE	EA	1
11	6	XDHZZ		C8020-632-24B	78553	NUT, SHEET SPRING	EA	1
11	7	XDHZZ(4		4108	76381	WEATHER STRIP	CUV	FT 1
11	8	XDHZZ		5000-8569	28480	COVER, BOTTOM	EA	1
11	9	XDHZZ		5000-8563	28480	COVER, SIDE	EA	2
11	10	XDHZZ	5305-00-709-2010	MS24693C23	96906	SCREW, MACHINE	EA	8
11	11	XDHZZ		60804-1	00779	TERMINAL, QUICK DISCONNECT	EA	9
11	12	XDHZZ		5020-0700	28480	POST, ELEC-MECH EQUIPMENT	EA	1
11	13	XDHZZ	5305-00-763-6963	MS51959-28	96906	SCREW, MACHINE	EA	5
11	14	XDHZZ	5310-00-550-0284	MS35336-9	96906	WASHER, LOCK	BOB	EA 12
11	14	XDHZZ	5310-00-550-0284	MS35336-9	96906	WASHER, LOCK	CUV	EA 13
11	15	PAHZZ		HEW421-903K	84411	CAPACITOR, FIXED, PLASTIC DIELECTRIC	CUV	EA 1
11	16	XDHZZ		0360-0042	28480	TERMINAL, LUG	EA	3
11	17	XDHZZ	5305-00-763-6962	MS51959-27	96906	SCREW, MACHINE	EA	7
11	18	XDHZZ	5310-00-209-1366	MS35335-58	96906	WASHER, LOCK	808	EA 11
11	18	XDHZZ	5310-00-209-1366	MS35335-58	96906	WASHER, LOCK	CUV	EA
11	19	XDHZZ	5310-00-934-9761	MS35649-264	96906	NUT, PLAIN, HEXAGON	BDB	EA 1
11	19	XDHZZ	5310-00-934-9761	MS35649-264	96906	NUT, PLAIN, HEXAGON	CUV	EA 9
11	20	XAHZZ		5020-6852	28480	TRIM, CABINET	EA	1
11	21	PAIZZ	6625-00-466-2630	1120-0316	284s0	VOLTMETER	EA	1
11	22	XDHZZ	5305-00-727-8832	MS51959-29	96906	SCREW, MACHINE	EA	1
11	23	XDHZZ		0590-0039	28480	NUT, SHEET SPRING	EA	4
11	24	PAHZZ		315-062	75915	FUSE, CARTRIDGE	CUV	EA 1
11	25	XOHZZ	5940-00-578-4866	332-14-05-035	71785	TERMINAL BOARD	CUV	EA 1
11	26	XAHZZ		5060-0702	28480	FRAME, CABINET	EA	1
11	27	XOHZZ		0590-0058	28480	NUT, PLAIN CLINCH	EA	1
11	29	XAHZZ		5060-0702	28480	FRAME, CABINET	EA	1
11	30	XDHZZ		0590-0058	28480	NUT, PLAIN, CLINCH	EA	4
11	32	PADZZ	5355-00-760-3248	0370-0087	28480	KNOB	EA	1
11	33	PAOZZ	5305-00-719-5329	MS51963-20	96906	SETSCREW	EA	2
11	35	AOZZ	5355-00-771-5863	403B99	28480	DIAL, CONTROL	EA	1
11	36	PAOZZ	5305-00-719-5329	MS51963-20	96906	SETSCREW	EA	2
11	37	PAHZZ		403B40	28480	DIAL, SCALE	EA	1
11	38	PAHZZ	5355-00-814-6978	0370-0030	28480	KNOB	EA	1
					49			

SECTION II

TM 11-6625-602-40P-1

(1) ILLUSTRATION		(2) NATIONAL SMR CODE	(3) STOCK NUMBER	(4) DESCRIPTION QTY PART NUMBER UNIT	(5) FSCM	(6) INC USABLE ON CODE	(7) U/M	(8) IN
(a) FIG NO.	(b) ITEM NO.							
11	39	XDDZZ		7123-0101	28480	DECAL, INDICATOR	EA	1
11	40	XDHZZ	5310-00-934-9765	MS35650-304	96906	NUT, PLAIN, HEXAGON	BDB	EA 3
11	41	XDHZZ	5310-00-869-9576	MS35338-157	96906	WASHER, LOCK	BDB	EA 2
11	42	XDHZZ	5940-00-778-5115	910	73734	TERMINAL, LUG	BDB	EA 3
11	43	XDHZZ	5310-00-167-0812	AN960C10L	88044	WASHER, FLAT	BDB	EA 2
11	44	XDHZZ		4010-18-00	78189	WASHER, LOCK	BDB	EA 1
11	45	PAHZZ	5970-00-269-7037	0340-0086	28480	INSULATOR, PLATE	BDB	EA 1
11	46	PAHZZ	5940-00-080-6160	1510-0008	28480	POST, BINDING	BDB	EA 1
11	47	PAHZZ	5940-00-829-1330	1510-0009	28480	POST, BINDING	BDB	EA 1
11	48	PAHZZ	5940-00-850-1788	5060-0626	28480	POST, BINDING	BDB	EA 1
11	49	PAHZZ	5970-00-225-8549	0340-0090	28480	INSULATOR, PLATE	BDB	EA 1
11	50	XDHZZ		120A47A	28480	SPACER, SLEEVE	BDB	EA 1
11	51	XDHZZ		2950-0144	28480	NUT, PLAIN, HEXAGON	BDB	EA 1
11	52	XDHZZ		3050-0593	28480	WASHER, SPRING TENSION	BDB	EA 1
11	53	PAHZZ		1510-0091	28480	POST, BINDING	CUV	EA 3
11	54	PAHZZ		1510-0107	28480	POST, BINDING	CUV	EA 3
11	55	PAHZZ	6210-00-761-8898	599-124	72765	LIGHT, INDICATOR	EA	EA 1
11	56	XDHZZ		C17373-012-248	78553	NUT, SHEET SPRING	EA	EA 1
11	57	XDHZZ		00403-00203	28480	PANEL, FRONT	BDB	EA 1
11	57	XDHZZ		00403-00206	28480	PANEL, FRONT	CUV	EA 1
11	58	XDHZZ		FAD250	13603	BEARING, SLEEVE	EA	EA 1
11	60	PAHHD	5999-00-929-3597	403B65A	28480	CIRCUIT CARD ASSEMBLY	EA	EA 1
11	61	XDHZZ	5305-00-054-6652	MS51957-28	96906	SCREW, MACHINE	EA	EA 2
11	62	XDHZZ		MS51957-31	96906	SCREW, MACHINE	EA	EA 4
11	63	XDHZZ	5310-00-045-4007	MS35338-41	96906	WASHER, LOCK	EA	EA 5
11	64	XDHZZ	5310-00-616-3555	MS35333-71	96906	WASHER, LOCK	EA	EA 5
11	65	PAHHD	6625-00-110-4172	403B65B	28480	CIRCUIT CARD ASSEMBLY	EA	EA 1
11	66	XDHZZ	5305-00-411-0683	MS51957-123	96906	SCREW, MACHINE	EA	EA 2
11	67	XAHZZ		403B6B	28480	SHIELD, TEST	BDB	EA 1
11	67	XAHZZ		00403-00602	28480	SHIELD, TEST	CUV	EA 1
11	68	XDHZZ	5305-00-054-6650	MS51957-26	96906	SCREW, MACHINE	EA	EA 3
11	69	XDHZZ		00403-00601	28480	INSULATOR, PLATE	CUV	EA 1
11	70	XDHZZ		MS16535-153	96906	RIVET, TUBULAR	CUV	EA 2
11	71	XDHZZ	5310-00-705-7105	RPN6-32SC	83324	NUT, PLAIN, CLINCH	EA	EA 4
11	73	XDHZZ		403B6D	28480	TUBE, ELECTRICAL SHIELD	EA	EA 1
11	74	PAHZZ	5365-00-203-0375	1410-0003	28480	BUSHING, MACHINE THREAD	EA	EA 1
11	75	PAHZZ	5930-00-907-3459	403B19A	28480	SWITCH ASSEMBLY, ROTARY	EA	EA 1
11	76	XDHZZ	5310-00-878-2193	9002	73734	NUT, PLAIN, HEXAGON	EA	EA 2
11	77	XDHZZ	5310-00-595-7237	MS35333-42	96906	WASHER, LOCK	EA	EA 3
11	78	XDHZZ		3050-0067	28480	WASHER, FLAT	EA	EA 2
					50			

SECTION II

TM 11-6625-602-40P-1

(1) ILLUSTRATION		(2) NATIONAL SMR CODE	(3) STOCK NUMBER	(4) DESCRIPTION QTY PART NUMBER UNIT	(5) FSCM	(6) INC USABLE ON CODE	(7) U/M	(8) IN	
(a) FIG NO.	(b) ITEM NO.								
11	79	XDHZZ	5305-00-719-5342	MS51963-34	96906	SETSCREW	EA	4	
11	80	XDHZZ		403B37	28480	SHAFT, STRAIGHT	EA	1	
11	81	XDHZZ		5020-0237	28480	COUPLING, SHAFT RIGID	EA	1	
11	82	PAHZZ	5930-00-907-3464	403B19W	28480	SWITCH ASSEMBLY, ROTARY	EA	1	
11	83	XDHZZ		920-02-00-2480	78189	WASHER, LOCK	EA	1	
11	84	XDHZZ		0380-0007	28480	SPACER, SLEEVE	EA	1	
11	85	XDHZZ	5305-00-638-3293	MS35223-30	96906	SCREW, MACHINE	EA	3	
11	86	XAHZZ		403B6A	28480	PANEL, TEST, ELECTRICAL	EA	1	
11	87	XDDZZ		403B418	28480	INSULATOR, PLATE	EA	1	
11	88	XDHZZ	5320-00-855-1316	MS16535-158	96906	RIVET, TUBULAR	EA	3	
11	89	XDHZZ	5310-00-680-4919	CL632-2C	46384	NUT, PLAIN, CLINCH	EA	3	
11	91	XAHZZ		7122-0058	28480	PLATE, IDENTIFICATION	EA	1	
11	92	XAHZZ		1125-0404	19738	RIVET, BLIND	EA	2	
11	93	PAHZZ	5940-00-935-3515	1510-0038	28480	POST, BINDING	CUV	EA	1
11	94	XDHZZ		2950-0006	28480	NUT, PLAIN, HEXAGON	CUV	EA	1
11	95	XDHZZ	5310-00-821-6269	MS35334-19	96906	WASHER, LOCK	CUV	EA	1
11	96	XDHZZ		7120-4609	28480	PLATE, INSTRUCTION	CUV	EA	1
11	97	PAHZZ	6625-00-169-6076	00403-00202	28480	PANEL, REAR	BDB	EA	1
11	97	XDHZZ		00403-00205	28480	PANEL, REAR	CUV	EA	1
11	100	XDHZZ	5930-00-406-8746	11A1242A	82389	SWITCH, SLIDE	EA	1	
11	101	XDHZZ		MS16535-153	96906	RIVET, TUBULAR	EA	2	
11	102	PAHZZ	5935-00-233-6728	EAC301	82389	CONNECTOR, RECEPTACLE, ELECTRICAL	EA	1	
11	103	XDHZZ	5320-00-826-0329	MS16535-156	96906	RIVET, TUBULAR	EA	2	
11	105	XDHZZ	5310-00-680-4919	CL632-2C	46384	NUT, PLAIN, CLINCH	EA	3	
11	107	XAHZZ		403B12A	28480	CHASSIS, ELECTRICAL EQUIPMENT	BDB	EA	1
11	108	XDHZZ		MS35223-27	96906	SCREW, MACHINE	BDB	EA	2
11	109	XDHZZ		MS16535-153	96906	RIVET, TUBULAR	BDB	EA	2
11	110	XDHZZ		403B41A	28480	INSULATOR, PLATE	BDB	EA	1
11	111	XDHZZ	5320-00-826-0329	MS16535-156	96906	RIVET, TUBULAR	BDB	EA	4
11	112	XDHZZ	5310-00-705-7105	RPN6-32SC	83324	NUT, PLAIN, CLINCH	BDB	EA	2
11	114	XDHZZ		DK153	03938	WEATHER STRIP	BDB	FT	1
11	114	XDHZZ		TESA761-4763	87730	WEATHER STRIP	CUV	FT	1
11	115	XDHZZ	6135-00-851-0857	5040-0615	28480	RETAINER, BATTERY	EA	1	
11	116	XDHZZ		MS51959-36	96906	SCREW, MACHINE	EA	2	
11	117	PCHZZ	6140-00-794-9959	6-0V225B	31741	BATTERY, STORAGE	EA	4	
11	118	PAHZZ	5920-00-221-4528	312-062	75915	FUSE, CARTRIDGE	EA	2	
11	119	XDHZZ		00403-00102	28480	CHASSIS, ELECTRICAL EQUIPMENT	CUV	EA	1
11	119	XAHZZ		00403-00102	28480	CHASSIS, ELECTRICAL EQUIPMENT	BDB	EA	1
11	120	XDHZZ	6135-00-851-0857	5040-0615	28480	RETAINER, BATTERY	EA	1	
11	121	XDHZZ	5320-00-837-4067	MS16535-79	96906	RIVET, TUBULAR	EA	2	
					51				

SECTION II

TM 11-6625-602-40P-1

(1) ILLUSTRATION		(2) NATIONAL SMR CODE	(3) STOCK NUMBER	(4) DESCRIPTION QTY PART NUMBER UNIT	(5) FSCM	(6) INC USABLE ON CODE	(7) U/M	(8) IN
(a) FIG NO.	(b) ITEM NO.							
11	122	XDHZZ	5920-00-142-7439	357001	75915	FUSEHOLDER	EA	2
11	123	XDHZZ	5320-00-855-1316	MS16535-158	96906	RIVET, TUBULAR	PA	2
11	124	XDHZZ		0360-0042	28480	TERMINAL, LUG	EA	2
11	125	XDHZZ	5320-00-879-6606	MS16535-154	96906	RIVET, TUBULAR	EA	2
11	126	XDHZZ		3050-0016	28480	WASHER, FLAT	BDB	EA 1
11	121	XDHZZ	5310-00-019-0669	MS35333-105	96906	WASHER, LOCK	BDB	EA 2
11	128	XDHZZ		403B12A	28480	CHASSIS, ELECTRICAL EQUIPMENT	CUV	EA 1
11	129	XDHZZ		MS35223-27	96906	SCREW, MACHINE	CUV	EA 3
11	130	XDHZZ		MS16535-153	96906	RIVET, TUBULAR	CUV	EA 2
11	131	XDHZZ		403841A	28480	INSULATOR, PLATE	CUV	EA 1
11	132	XDHZZ	5320-00-826-0329	MS16535-156	96906	RIVET, TUBULAR	CUV	EA 4
11	133	XDHZZ	5310-00-705-7105	RPN6-32SC	83324	NUT, PLAIN, CLINCH	CUV	EA 2
11	134	XDHZZ		A704	57771	EYELET, METALLIC	EA	3
11	135	XDHZZ	5310-00-705-7105	RPN6-32SC	83324	NUT, PLAIN, CLINCH	EA	6
					52			

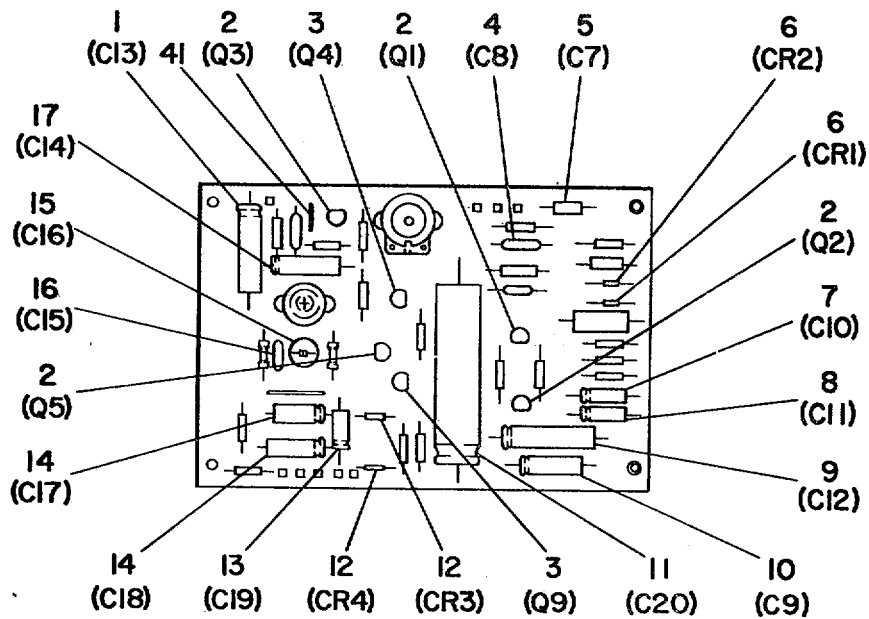

NOTE:

1. PREFIX REFERENCE DESIGNATORS WITH A3A1.
2. SEE SHEET 2 FOR PARTS NOT IDENTIFIED ON THIS ILLUSTRATION.

EL6625-602-40P-TM-20

Figure 12. Circuit Card Assembly A3A1 (Sheet 1 of 2).

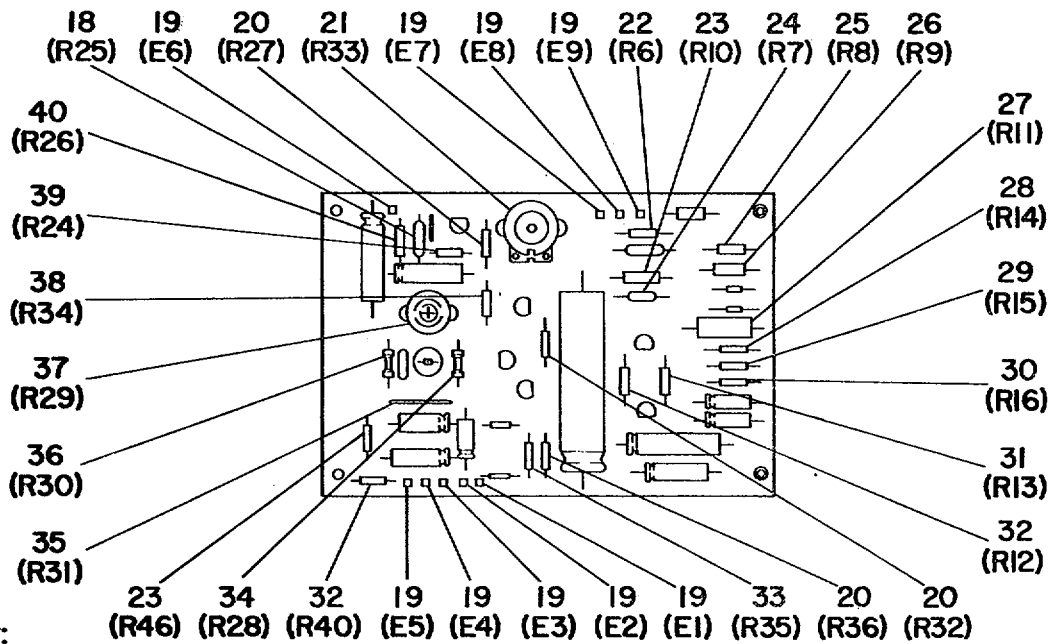

NOTE:

1. PREFIX REFERENCE DESIGNATORS WITH A3A1.
2. SEE SHEET 1 FOR PARTS NOT IDENTIFIED ON THIS ILLUSTRATION.

EL6625-602-40P-TM-21

Figure 12. Circuit Card Assembly A3A1 (Sheet 2 of 2).

SECTION II

TM 11-6625-602-40P-1

(1) ILLUSTRATION		(2) NATIONAL SMR CODE	(3) STOCK NUMBER	(4) DESCRIPTION QTY PART NUMBER UNIT	(5) FSCM	(6) INC USABLE ON CODE	(7) U/M	(8) IN
(a) FIG NO.	(b) ITEM NO.							
12	1	PAHZZ		30D507G003DF2	56289	CAPACITOR, FIXED, ELECTROLYTIC	EA	1
12	2	PAHZZ	5961-00-904-2540	1853-0020	28480	TRANSISTOR BDB	EA	4
12	2	PAHZZ	5961-00-224-5601	SPS3322	04713	TRANSISTOR (USE FOR Q1 ONLY) CUV	EA	1
12	2	PAHZZ	5961-00-904-2540	SPS3609	04713	TRANSISTOR (USE FOR Q2, Q3, Q5 ONLY) CUV	EA	3
12	3	PAHZZ	5961-00-928-3161	4JX16A1014	03508	TRANSISTOR	EA	2
12	4	PAHZZ	5910-00-902-0335	CM05CD100D03	81349	CAPACITOR, FIXED, MICA DIEL	EA	1
12	5	PAHZZ	5910-00-786-9202	CS13BF475K	81349	CAPACITOR, FIXED, ELECTROLYTIC	EA	1
12	6	PAHZZ	5961-00-717-3670	SG5178	03877	SEMICONDUCTOR DEVICE, DIODE	EA	2
12	7	PAHZZ	5910-00-827-1218	30D106G025BB2	56289	CAPACITOR, FIXED, ELECTROLYTIC	EA	1
12	8	PAHZZ	5910-00-851-6017	0180-0064	28480	CAPACITOR, FIXED, ELECTROLYTIC	EA	1
12	9	PAHZZ	5910-00-013-9793	30D207G015DF4	56289	CAPACITOR, FIXED, ELECTROLYTIC	EA	1
12	10	PAHZZ	5910-00-923-0531	0180-0060	28480	CAPACITOR, FIXED, ELECTROLYTIC	EA	1
12	11	PAHZZ	5910-00-943-2145	0180-0150	28480	CAPACITOR, FIXED, ELECTROLYTIC	EA	1
12	12	PAHZZ	5961-00-451-8685	1901-0535	28480	SEMICONDUCTOR DEVICE, DIODE BDB	EA	2
12	12	PAHZZ		1901-0518	28480	SEMICONDUCTOR DEVICE, DIODE CUV	EA	2
12	13	PAHZZ	5910-00-893-5180	30D506G006CB2	56289	CAPACITOR, FIXED, ELECTROLYTIC	EA	1
12	14	PAHZZ	5910-00-247-2075	MILC62-1	81349	CAPACITOR, FIXED, ELECTROLYTIC	EA	2
12	15	PAHZZ	5910-00-921-8821	557-610-34E	72982	CAPACITOR, VARIABLE, CER DIEL	EA	1
12	16	PAHZZ	5910-00-984-7588	CM05FD101G03	81349	CAPACITOR, FIXED, MICA DIEL BDB	EA	1
12	16	PAHZZ	5910-00-226-5187	RDM15F161G3C	72136	CAPACITOR, FIXED, MICA DIEL CUV	EA	1
12	17	PAHZZ	5910-00-773-7702	30D107G012CC2	56289	CAPACITOR, FIXED, ELECTROLYTIC	EA	1
12	16	PAHZZ	5905-00-780-2431	RL20S683G	81349	RESISTOR, FIXED, FILM BDB	EA	1
12	18	PAHZZ	5905-00-126-1720	CCAT0-68371D	07716	RESISTOR, FIXED, FILM CUV	EA	1
12	19	XDHZZ		0360-1514	28480	TERMINAL, QUICK DISCONNECT	EA	9
12	20	PAHZZ	5905-00-185-8518	RC20GF103K	81349	RESISTOR, FIXED, COMPOSITION	EA	3
12	21	PAHZZ	5905-00-087-5640	2100-0154	28480	RESISTOR, VARIABLE	EA	1
12	22	PAHZZ	5905-00-247-8682	RCR20G825JS	81349	RESISTOR, FIXED, COMPOSITION BDB	EA	1
12	22	PAHZZ		EB5155	01121	RESISTOR, FIXED, COMPOSITION CUV	EA	1
12	23	PAHZZ	5905-00-195-6451	RC20GF472K	81349	RESISTOR, FIXED, COMPOSITION	EA	2
12	24	PAHZZ	5905-00-059-9106	RN60C3402F	81349	RESISTOR, FIXED, FILM	EA	1
12	25	PAHZZ	5905-00-726-1889	RL20S823G	31349	RESISTOR, FIXED, FILM BDB	EA	1
12	25	PAHZZ		RNR65C8252FS	81349	RESISTOR, FIXED, FILM CUV	EA	1
12	26	PAHZZ	5905-00-192-9260	RC20GF154K	81349	RESISTOR, FIXED, COMPOSITION	EA	1
12	27	PAHZZ	5905-00-195-6814	RC42GF102K	81349	RESISTOR, FIXED, COMPOSITION	EA	1
12	28	PAHZZ	5905-00-190-8876	RC20GF153K	81349	RESISTOR, FIXED, COMPOSITION	EA	1
12	29	PAHZZ	5905-00-254-7087	RC20GF683K	81349	RESISTOR, FIXED, COMPOSITION	EA	1
12	30	PAHZZ	5905-00-245-0023	RC20GF682K	81349	RESISTOR, FIXED, COMPOSITION	EA	1
12	31	PAHZZ	5905-00-141-0592	RRC20G122JS	81349	RESISTOR, FIXED, COMPOSITION BDB	EA	1
12	31	PAHZZ		RRC20G223KM	81349	RESISTOR, FIXED, COMPOSITION CUV	EA	1
12	32	PAHZZ	5905-00-141-1116	RRC20G562JS	81349	RESISTOR, FIXED, COMPOSITION	EA	2
					55			

SECTION II

TM 11-6625-602-40P-1

(1) ILLUSTRATION		(2) NATIONAL SMR CODE	(3) STOCK NUMBER	(4) DESCRIPTION QTY PART NUMBER UNIT	(5) FSCM	(6) INC USABLE ON CODE	(7) U/M	(8) IN
(a) FIG NO.	(b) ITEM NO.							
12	33	PAHZZ	5905-00-111-4742	RCR20G391JS	81349	RESISTOR, FIXED, COMPOSITION	BDB	EA 1
12	33	PAHZZ		RNR60K2940FS	81349	RESISTOR, FIXED, FILM	CUV	EA 1
12	34	PAHZZ	5905-00-964-3517	0727-0017	28480	RESISTOR, FIXED, FILM		EA 1
12	35	PAHZZ	5905-00-779-2583	403A26G	28480	RESISTOR, FIXED, WIREWOUND	BDB	EA 1
12	35	PAHZZ		MF52CT2-30R0C	19701	RESISTOR, FIXED, FILM	CUV	EA 1
12	36	PAHZZ		RN65D1800D	81349	RESISTOR, FIXED, FILM		EA 1
12	37	PAHZZ	5905-00-780-2637	2100-0240	28480	RESISTOR, VARIABLE		EA 1
12	38	PAHZZ	5905-00-727-9769	RL20S822G	81349	RESISTOR, FIXED, FILM	BDB	EA 1
12	38	PAHZZ		RNR65E8251FM	81349	RESISTOR, FIXED, FILM	CUV	EA 1
12	39	PAHZZ	5905-00-726-1877	RL20S273G	81349	RESISTOR, FIXED, FILM	BDB	EA 1
12	39	PAHZZ		RNR65K2572FM	81349	RESISTOR, FIXED, FILM	CUV	EA 1
12	40	PAHZZ	5905-00-768-5612	RL20S243G	81349	RESISTOR, FIXED, F1LM	BDB	EA 1
12	40	PAHZZ		RNR65K2492FM	81349	RESISTOR, FIXED, FILM	CUV	EA 1
12	41	PAHZZ	6625-00-824-3661	403B65A1	28480	PRINTED WIRING BOARD		EA 1
					56			

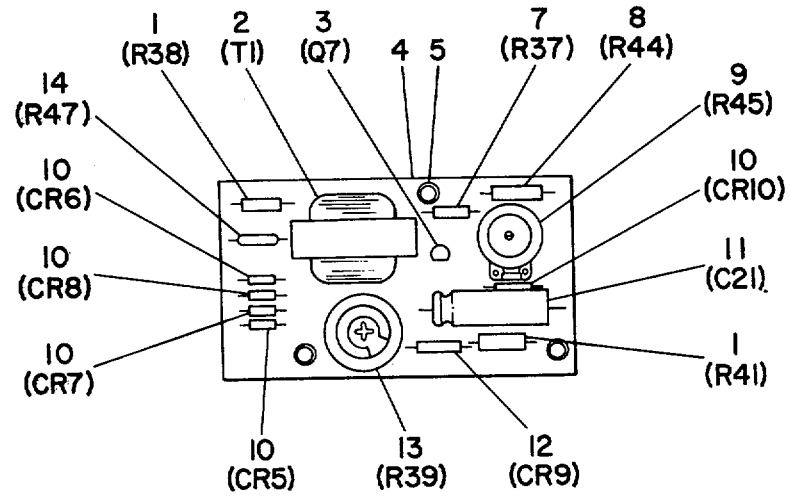

NOTE:
 PREFIX REFERENCE DESIGNATORS WITH A3A2.

EL6625-602-40P-TM-22

Figure 13. Circuit card assembly A3A2.

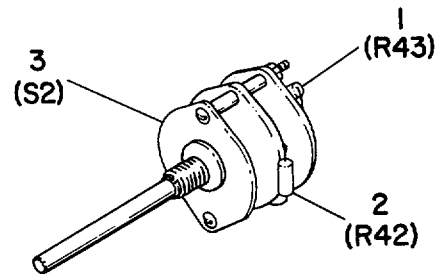

NOTE:
 PREFIX REFERENCE DESIGNATORS
 WITH A3A11.

EL6625-602-40P-TM-23

Figure 14. Rotary Switch Assembly, Power.

SECTION II

TM 11-6625-602-40P-1

(1) ILLUSTRATION		(2) NATIONAL SMR CODE	(3) STOCK NUMBER	(4) DESCRIPTION QTY PART NUMBER UNIT	(5) FSCM	(6) INC USABLE ON CODE	(7) U/M	(8) IN
(a) FIG NO.	(b) ITEM NO.							
13	1	PAHZZ	5905-00-104-8330	RCR20G333JS	81349	RESISTOR, FIXED COMPOSITION	EA	2
13	2	PAHZZ	5950-00-774-9410	9100-0172	28480	TRANSFORMER, POWER, STEP-DOWN	EA	1
13	3	PAHZZ	5961-00-901-4862	2N3638	80131	TRANSISTOR	EA	1
13	4	PAHZZ	6625-00-824-3662	403B6581	28480	PRINTED WIRING BOARD	EA	1
13	5	XDHZZ	5365-00-253-3191	0380-0059	28480	SPACER, SLEEVE	EA	3
13	7	PAHZZ	5905-00-299-1965	RC20GF301J	81349	RESISTOR, FIXED, COMPOSITION	EA	1
13	8	PAHZZ	5905-00-114-5393	RCR20G224JS	81349	RESISTOR, FIXED, COMIPOSITION	EA	1
13	9	PAHZZ	5905-00-879-5361	2100-0144	28480	RESISTOR, VARIABLE	EA	1
13	10	PAHZZ	5961-00-772-5986	SG817	03817	SEMICONDUCTOR DEVICE, DIODE	EA	5
13	11	PAHZZ	5910-00-766-6271	0180-0149	28400	CAPACITOR, FIXED, ELECTROLYTIC	EA	1
13	12	PAHZZ	5961-00-766-1459	SZ10939-140	04713	SEMICONDUCTOR DEVICE, DIODE	EA	1
13	13	PAHZZ	5905-00-781-8676	2100-0391	28480	RESISTIOR, VARIABLE	EA	1
13	14	PAHZZ	5905-00-771-2281	RL20S151G	81349	RESISTOR, FIXED, FILM	BDB CUV EA	1
13	14	PAHZZ	5905-00-997-9578	RNR365K1500FM	81349	RESISTOR, FIXED, FILM	EA	1
14	1	XDHZZ	3905-00-256-0409	RC20GF221K	81349	RESISTOR, FIXED, COMPOSITION	EA	1
14	2	XDHZZ	5905-00-185-6575	RC20GF392K	81349	RESISTOR, FIXED, COMPOSITION	EA	1
14	3	XDHZZ	5930-00-824-3614	3100-0374	28480	SWITCH, ROTARY	EA	1
					59			

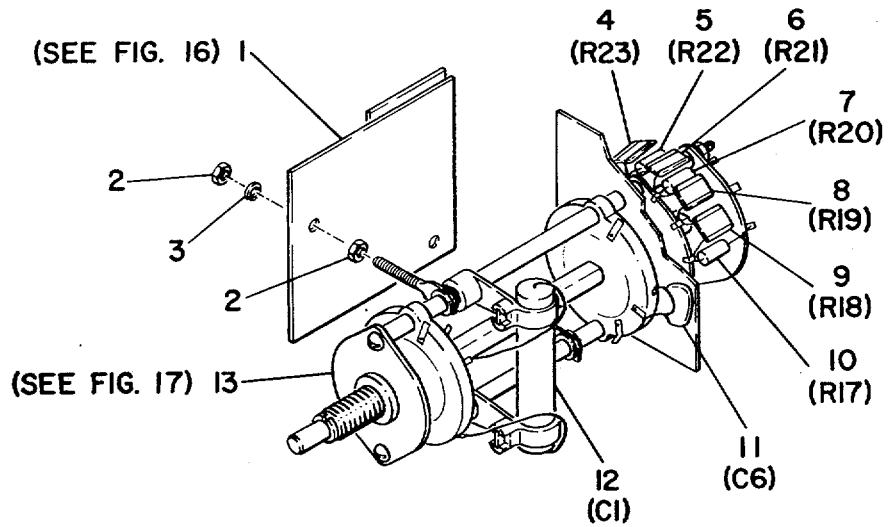

NOTE:
 PREFIX REFERENCE DESIGNATORS WITH A3A12.
 SWITCH ASSEMBLY ME-260 B/U

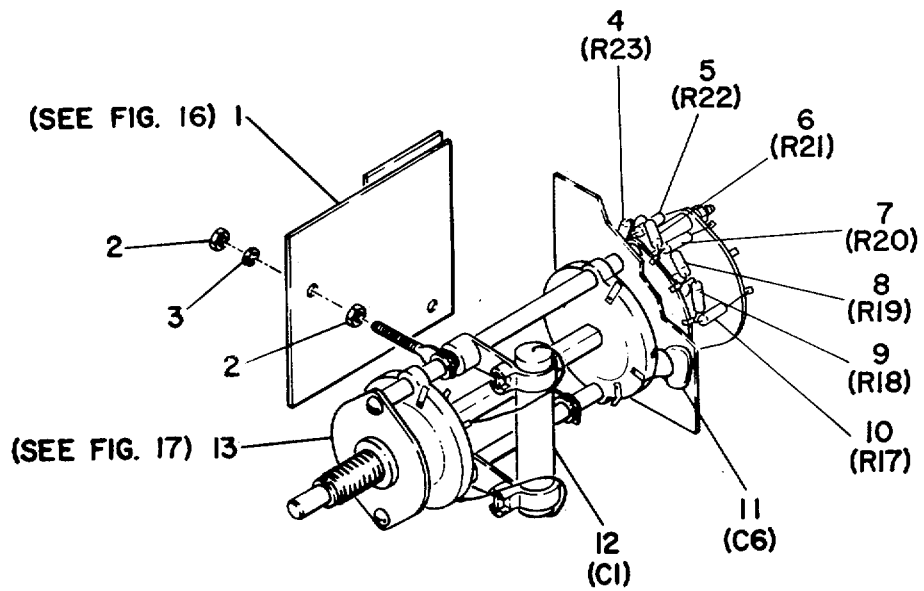

NOTE:
 PREFIX REFERENCE DESIGNATORS WITH A3A12.
 SWITCH ASSEMBLY ME-260 C/U

EL6625-602-40P-TM-24

Figure 15. Rotary Switch Assembly (ME-260B/U and ME-260C/U).

SECTION II

TM 11-6625-602-40P-1

(1) ILLUSTRATION		(2) NATIONAL SMR CODE	(3) STOCK NUMBER	(4) DESCRIPTION QTY PART NUMBER UNIT	(5) FSCM	(6) INC USABLE ON CODE	(7) U/M	(8) IN
(a) FIG NO.	(b) ITEM NO.							
15	1	XDHZZ	6625-00-824-3663	403B65C	28480	CIRCUIT CARD ASSEMBLY	EA	1
15	2	XDHZZ	5310-00-934-9761	MS35649-264	96906	NUT, PLAIN, HEXAGON	EA	4
15	3	XDHZZ	5310-00-045-4007	MS35338-41	96906	WASHER LOCK	EA	2
15	4	XDHZZ	5905-00-777-6818	403B26D	28480	RESISTOR, FIXED, WIREWOUND	BDB	EA 1
15	4	PAHZZ		CCA993-158R1C	07716	RESISTOR, FIXED, FILM	CUV	EA 1
15	5	XDHZZ	5905-00-990-9556	RN70C9200D	81349	RESISTOR, FIXED, FILM		EA 1
15	6	XDHZZ	5905-00-779-2588	403B26C	28480	RESISTOR, FIXED, WIREWOUND	BDB	EA 1
15	6	PAHZZ		CCAT2-341R9C	07716	RESISTOR, FIXED, FILM	CUV	EA 1
15	7	XDHZZ	5905-00-089-6638	RN65D6340F	81349	RESISTOR, FIXED, FILM		EA 1
15	8	XDHZZ	5905-00-779-2587	403B268	28480	RESISTOR, FIXED, WIREWOUND	BDB	EA 1
15	8	PAHZZ		CCAT2-10810C	07716	RESISTOR, FIXED, FILM	CUV	EA 1
15	9	XDHZZ	5905-00-777-6816	403B26A	28480	RESISTOR, FIXED, WIREWOUND	BDB	EA 1
15	9	PAHZZ		CCAT2-34190C	07716	RESISTOR, FIXED, FILM	CUV	EA 1
15	10	XDHZZ		RNR65K1091FS	81349	RESISTOR, FIXED, FILM		EA 1
15	11	PAHZZ	5910-00-051-4612	CM05ED220J03	81349	CAPACITOR, FIXED, MICA DIELECTRIC		EA 1
15	12	XDHZZ		0170-0033	28580	CAPACITOR, FIXED, MICA DIELECTRIC		EA 1
15	13	XDHZZ		00403-61902	28480	SWITCH, ROTARY		EA 1
					61			

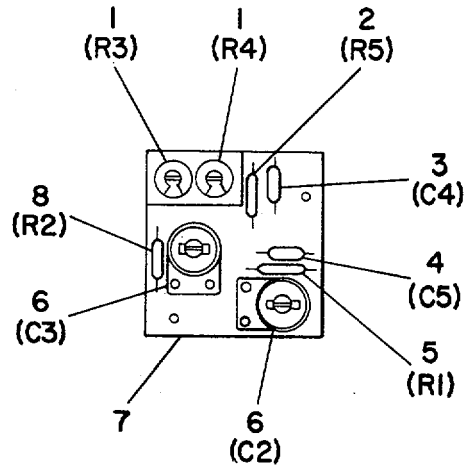

NOTE:
PREFIX REFERENCE DESIGNATORS
WITH A3A12A1.

EL6625-602-40P-TM-25

Figure 16. Circuit Card Assembly, Rotary Switch.

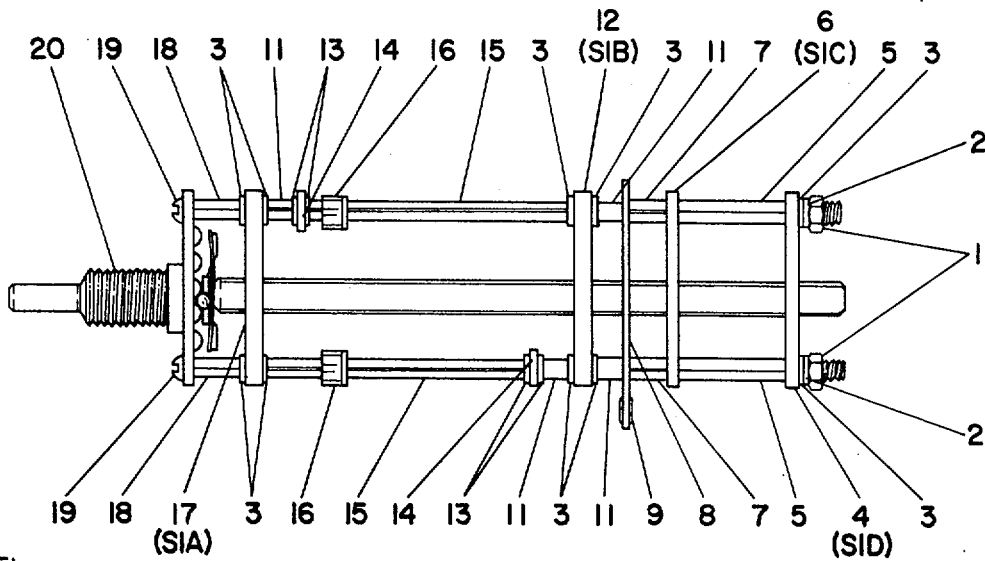

NOTE:
PREFIX REFERENCE DESIGNATORS WITH A3A12A2.

EL6625-602-40P-TM-26

Figure 17. Rotary switch.

SECTION II

TM 11-6625-602-40P-1

(1) ILLUSTRATION		(2)	(3)	(4)	(5)	(6) DESCRIPTION	(7)	(8)
(a) FIG NO.	(b) ITEM NO.	SMR CODE	NATIONAL STOCK NUMBER	PART NUMBER	FSCM	USABLE ON CODE	U/M	QTY INC IN UNIT
16	1	XDHZZ	5905-00-903-6288	2100-0390	28480	RESISTOR, VARIABLE	EA	1
16	2	XDHZZ	5905-00-812-3940	0727-0056	28480	RESISTOR, FIXED, FILM	EA	1
16	3	XDHZZ	5910-00-782-1986	CM06FD821G03	81349	CAPACITOR, FIXED, MICA DIEL	EA	1
16	4	XDHZZ	5910-00-777-6920	CM06FD561G03	81349	CAPACITOR, FIXED, MICA DIEL	EA	1
16	5	XDHZZ	5905-00-061-1322	RN65D2004F	81349	RESISTOR, FIXED, FILM	EA	1
16	6	XDHZZ	5910-00-808-6744	503-0000C0P0-10R	72982	CAPACITOR, VARIA, MICA DIEL	EA	2
16	7	XDHZZ		403B65C1	28480	PRINTED WIRING BOARD	EA	1
16	8	XDHZZ	5905-00-080-2903	RN65D1912F	81349	RESISTOR, FIXED, FILM	EA	1
17	1	XDHZZ		22041-262	76854	NUT, PLAIN, HEXAGON	EA	2
17	2	XDHZZ		MS35337-40	96906	WASHER, LOCK	EA	2
17	3	XAHZZ		8942-3	76854	WASHER, NONMETALLIC	EA	10
17	4	XDHZZ		3130-0134	28480	SWITCH SECTION, ROTARY	EA	1
17	5	XAHZZ		8980-444	76854	SPACER, SLEEVE	EA	2
17	6	XDHZZ		3130-0133	28480	SWITCH SECTION, ROTARY	EA	1
17	7	XDHZZ		8980-416	76854	SPACER, SLEEVE	EA	2
17	8	XAHZZ		403B6C	28480	PLATE, ELECTRICAL SHIELD	EA	1
17	9	XDHZZ		SE85	07707	EYELET, METALLIC	EA	1
17	11	XAHZZ		8980-412	76854	SPACER, SLEEVE	EA	4
17	12	XDHZZ		3130-0132	28480	SWITCH SECTION, ROTARY	EA	1
17	13	XAHZZ		3050-0105	28480	WASHER, FLAT	EA	4
17	14	XAHZZ		0560-0003	28480	SCREW, EYE	EA	2
17	15	XAHZZ		8980-528	76854	SPACER, SLEEVE	EA	2
17	16	XDHZZ	5975-00-906-2414	TY35M	59730	CLAMP, LOOP	EA	2
17	17	XDHZZ		3130-0131	28480	SWITCH SECTION, ROTARY	EA	1
17	18	XAHZZ		8980-420	76854	SPACER, SLEEVE	EA	2
17	19	XAHZZ		2200-0018	28480	SCREW, MACHINE	EA	2
17	20	XDHZZ		3130-0135	28480	SWITCH SUBASSEMBLY, ROTARY	EA	1
					63			

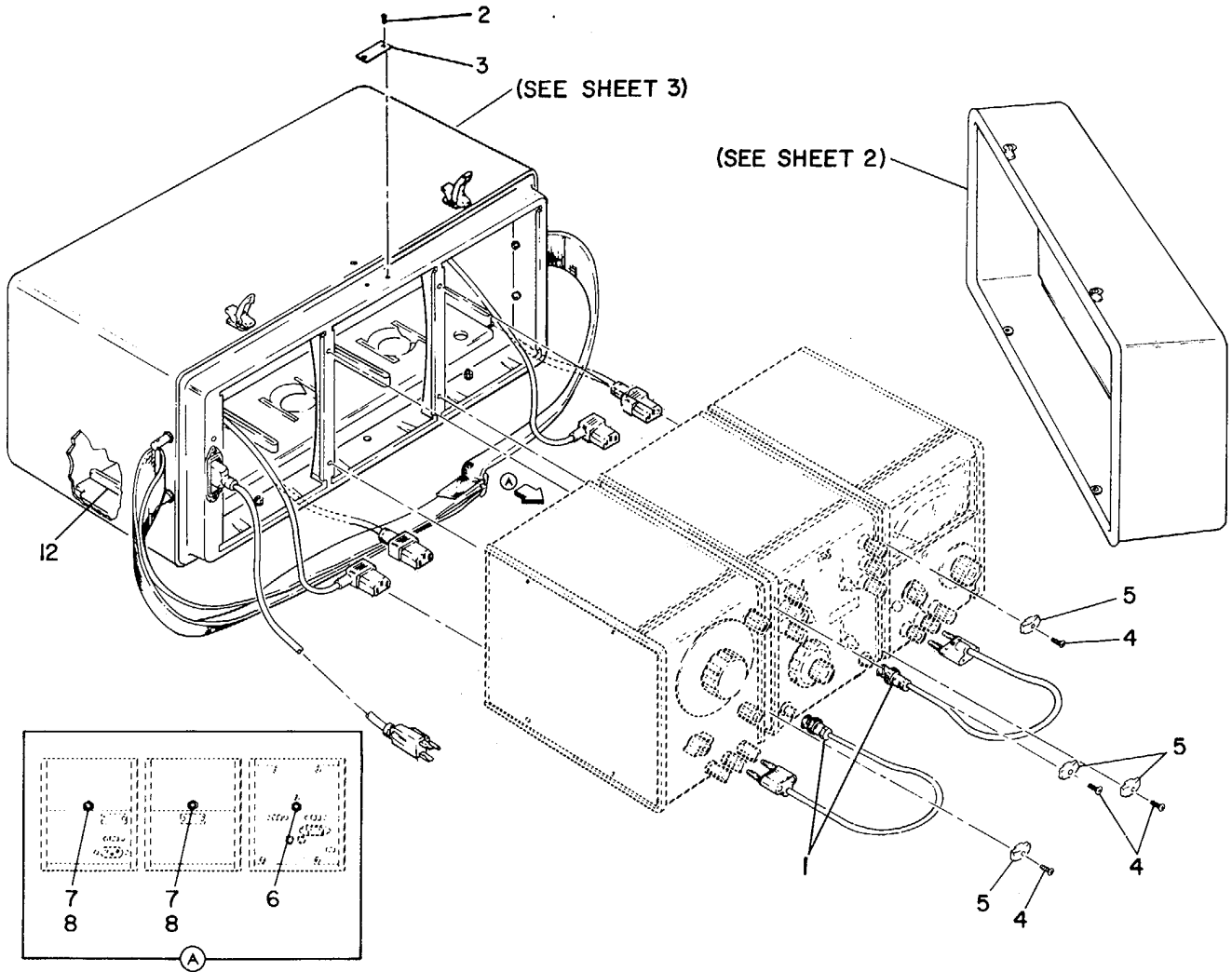

NOTE:
 PREFIX REFERENCE DESIGNATORS WITH A4.

EL6625-602-40P-TM-28A

Figure 18. Test Set Case CY-7047A/USM-181B (Sheet 1 of 5).

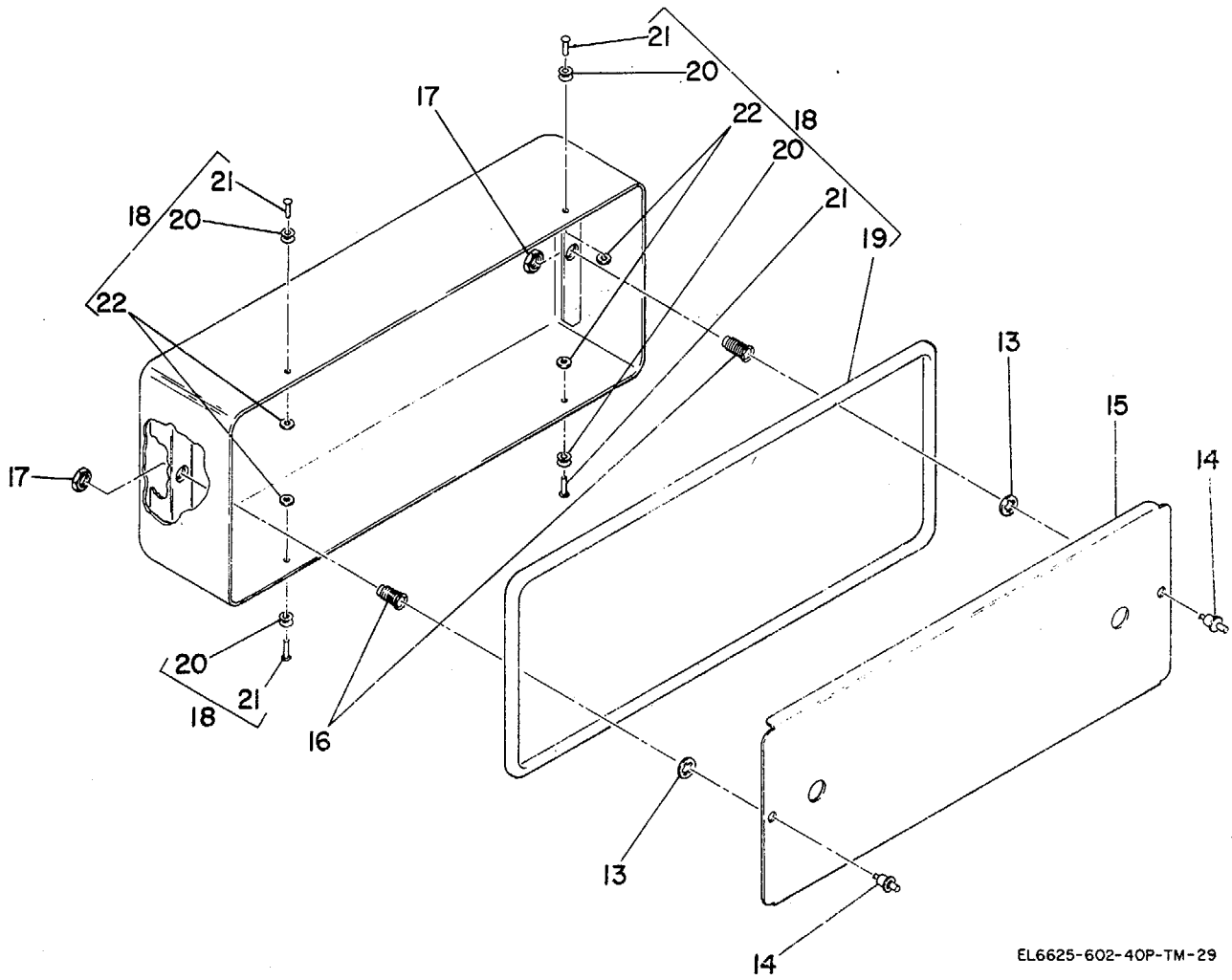

EL6625-602-40P-TM-29

Figure 18. Test Set Case CY-7047A/USM-181B (Sheet 2 of 5).

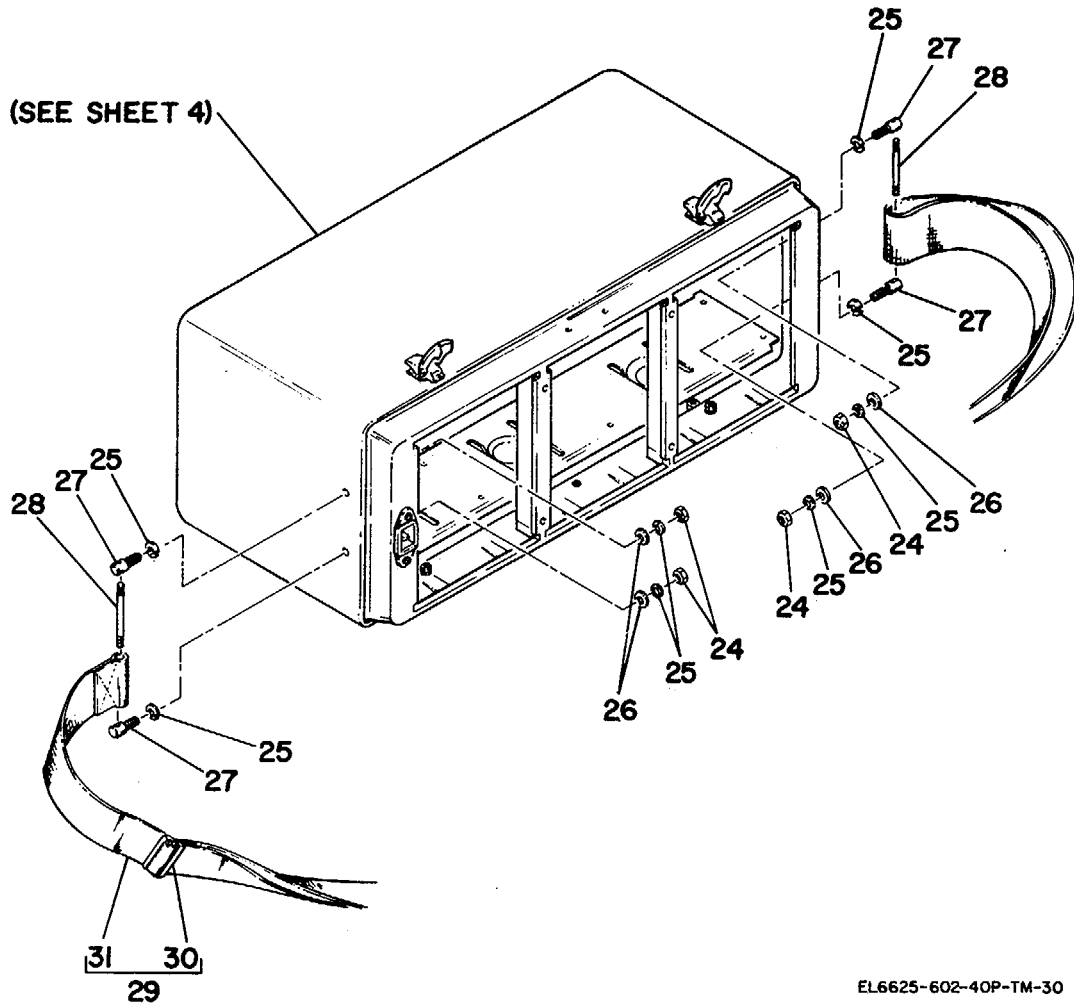

EL6625-602-40P-TM-30

Figure 18. Test Set Case CY-7047A/USM-181B (Sheet 3 of 5).

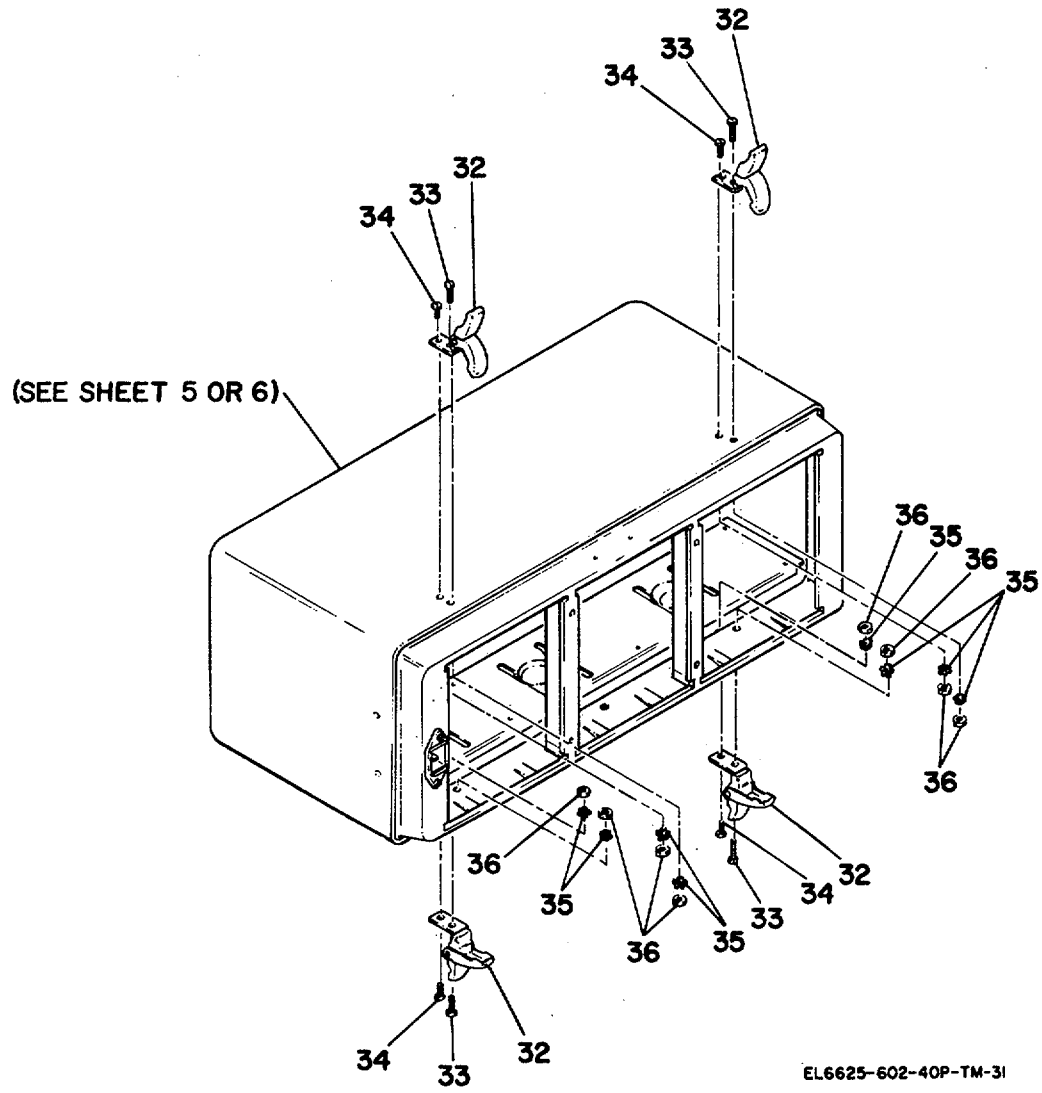

Figure 18. Test Set Case CY-7047A/USM-181B (Sheet 4 of 5).

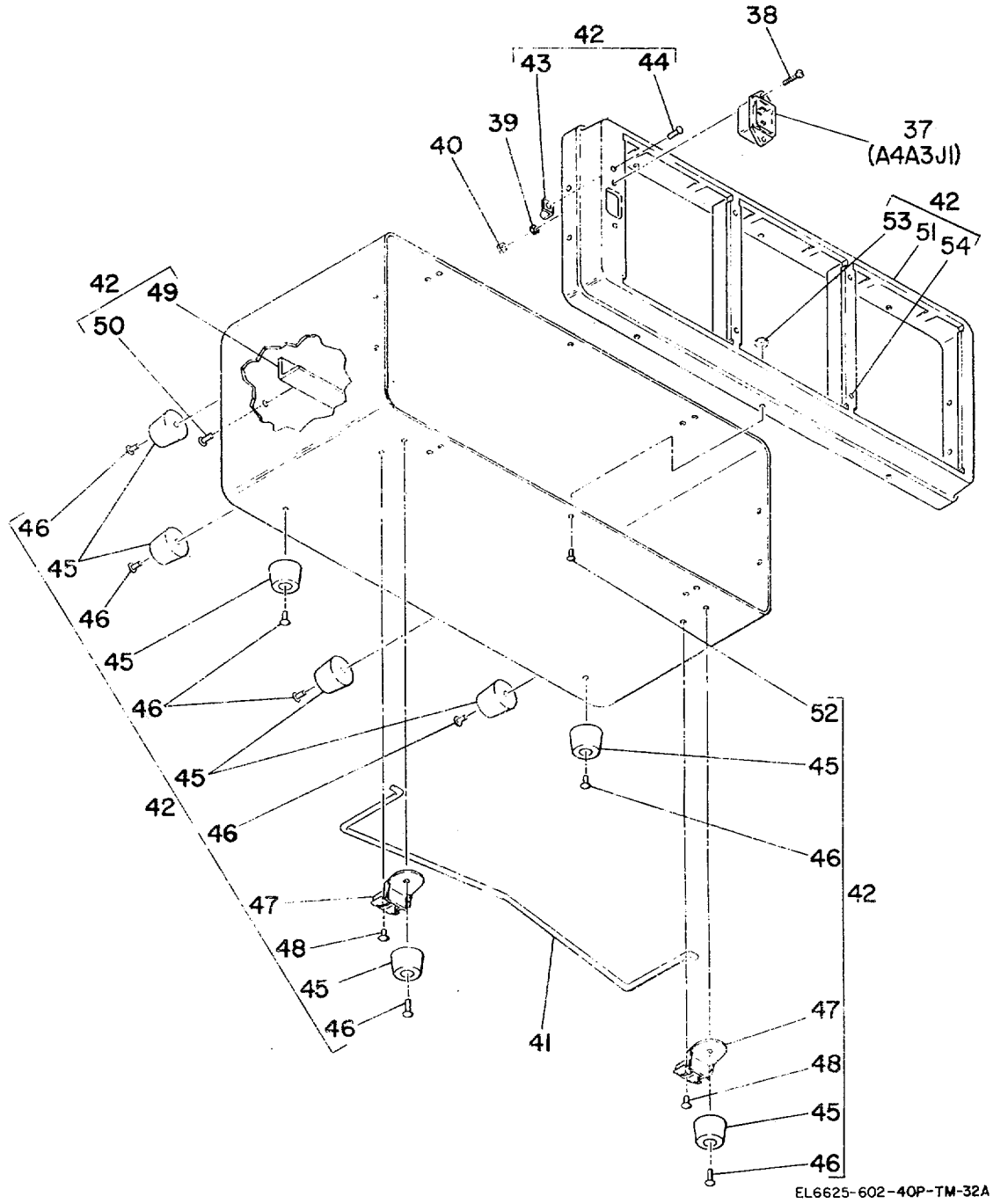

Figure 18. Test Set Case CY-7047A/USM-181B (Sheet 5 of 5).

SECTION II

TM 11-6625-602-40P-1

(1) ILLUSTRATION		(2)	(3)	(4)	(5)	(6) DESCRIPTION	(7)	(8)
(a) FIG NO.	(b) ITEM NO.	SMR CODE	NATIONAL STOCK NUMBER	PART NUMBER	FSCM	USABLE ON CODE	U/M	QTY INC IN UNIT
18	1	PAHZZ	5935-00-681-5665	UG88CU	80058	GROUP 05 CABLE ASSEMBLY, RADIO FREQUENCY CG3566/U (SEE GROUP 00 FOR NHA) CONNECTOR, PLUG, ELECTRICAL GROUP 06 TEST SET CASE CY7047A/USM181B (SEE GROUP 00 FOR NHA)	EA	2
18	2	XAHZZ		UOX1-8LG	73734	SCREW, DRIVE	EA	2
18	3	XDHZZ		7120-1316	28480	PLATE, IDENTIFICATION	EA	1
18	4	XDHZZ	5305-00-719-5064	MS51959-30	96906	SCREW, MACHINE	EA	4
18	5	XAHZZ		11046-45002	28480	RETAINER, INSTRUMENT	EA	4
18	6	XAHZZ		5020-6808	28480	SUPPORT, INSTRUMENT	EA	1
18	7	XAHZZ		11046-24702	28480	SUPPORT, INSTRUMENT	EA	2
18	8	XDHZZ		RM52LHA4972-8-82	72962	NUT, RETAINED	EA	2
18	12	XAHZZ		11046-48302	28480	GUIDE, INSTRUMENT	EA	4
18	13	PAHZZ	5310-00-954-4344	15S11-1AC	71286	RING, RETAINING	EA	2
18	14	PAHZZ	5325-00-019-1559	15S1-1-1AD	71286	STUD, PUSH BUTTON FASTENER	EA	2
18	15	XAHZZ		03550-04103	28480	COVER, ACCESS	EA	1
18	16	PAHZZ	5325-00-995-6630	15R1-1AC	71286	RECEPTACLE, PUSH BUTTON FSTNR	EA	2
18	17	XDHZZ	5310-00-454-1335	2950-0035	28480	NUT, PLAIN, HEXAGON	EA	2
18	18	XAHZZ		11046-04402	28480	COVER, ACCESS	EA	1
18	19	XAHZZ		4040-0861	28480	PLASTIC CHANNEL	FT	5
18	20	XDHZZ		1671-9	77386	STRIKE, CATCH	EA	4
18	21	XDHZZ		MS16535-160	96906	RIVET, TUBULAR	EA	4
18	22	XDHZZ		3050-0384	28480	WASHER, FLAT	EA	4
18	24	XDHZZ	5310-00-934-9759	MS35649-284	96906	NUT, PLAIN, HEXAGON	EA	4
18	25	XDHZZ	5310-00-869-4199	MS35338-156	96906	WASHER, LOCK	EA	8
18	26	XDHZZ	5310-00-685-3744	AN960C8	88044	WASHER, FLAT	EA	4
18	27	XDHZZ		0570-1156	28480	PIN, STRAIGHT THREADED	EA	4
18	28	XDHZZ		0380-0995	28480	PIN, THREADED END	EA	2
18	29	PAOZZ	5340-00-032-3975	03550-67902	28480	STRAP, WEBBING	EA	1
18	30	XAHZZ		2300	76786	BUCKLE	EA	1
18	31	XAHZZ		1530-1671	28480	WEBBING, TEXTILE	EA	1
18	32	PAHZZ	5340-00-093-6761	1670	77386	CATCH, CLAMPING	EA	4
18	33	XDHZZ	5305-00-638-3293	MS35223-30	96906	SCREW, MACHINE	EA	4
18	34	XDHZZ	5305-00-984-4988	MS35206-228	96906	SCREW, MACHINE	EA	4
18	35	XDHZZ	5310-00-209-1366	MS35335-58	96906	WASHER, LOCK	BDB	EA
18	35	XDHZZ	5310-00-209-1366	MS35335-58	96906	WASHER, LOCK	CUV	EA
18	36	XDHZZ	5310-00-934-9761	MS35649-264	96906	NUT, PLAIN, HEXAGON	BDB	EA
18	36	XDHZZ	5310-00-934-9761	MS35649-264	96906	NUT, PLAIN, HEXAGON	CUV	EA
18	37	PAHZZ	5935-00-233-6728	EAC301	82389	CONNECTOR, RECEPTACLE, ELEC	EA	1
18	38	XDHZZ	5305-00-054-5650	MS51957-16	96906	SCREW, MACHINE	EA	2

SECTION II

TM 11-6625-602-40P-1

(1) ILLUSTRATION		(2)	(3)	(4)	(5)	(6) DESCRIPTION	(7)	(8)
(a) FIG NO.	(b) ITEM NO.	SMR CODE	NATIONAL STOCK NUMBER	PART NUMBER	FSCM	USABLE ON CODE	U/M	QTY INC IN UNIT
18	39	XDHZZ	5310-00-058-3599	MS35335-57	96906	WASHER, LOCK	EA	2
18	40	XDHZZ	5310-00-934-9748	MS35649-244	96906	NUT, PLAIN, HEXAGON	EA	2
18	41	XDHZZ	6625-00-760-9521	1490-0030	28480	HANDLE, BAIL	EA	1
18	42	XAHHH		11046-64404	28480	CASE, TEST SET	EA	1
18	43	XDHZZ		608	79963	TERMINAL, LUG	CUV EA	1
18	44	XDHZZ	5320-00-826-0329	MS16535-156	96906	RIVET, TUBULAR	CUV EA	1
18	45	XDHZZ	5340-00-846-8451	0403-0004	28480	BUMPER, RUBBER	EA	8
18	46	XDHZZ		MS16535-348	96906	RIVET, TUBULAR	EA	8
18	47	XDHZZ	5340-00-407-3681	5040-0616	28480	HINGE, BAIL	BDB EA	2
18	47	XDHZZ		5040-7696	28480	HINGE, BAIL	CUV EA	2
18	48	XDHZZ		MS16535-247	96906	RIVET, TUBULAR	EA	2
18	49	XAHZZ		11046-01201	28480	SUPPORT, INSTRUMENT	EA	1
18	50	XDHZZ		R3711-500	12014	RIVET, TUBULAR	EA	4
18	51	XAHZZ		11046-20202	28480	FRAME, CASE	EA	1
18	52	XDHZZ		MS16535-162	96906	RIVET, TUBULAR	EA	2
18	53	XDHZZ		3050-0384	28480	WASHER, FLAT	EA	2
18	54	XDHZZ		SR142	83324	INSERT, SCREW THREAD	EA	4
					70			

NATIONAL STOCK NUMBER AND PART NUMBER INDEX

NOTE: LATEST NATIONAL STOCK NUMBER AND PART NUMBER ASSIGNMENTS ARE INCLUDED AT END OF INDEX

STOCK NUMBER	FIGURE	ITEM	STOCK NUMBER	FIGURE	ITEM
	NO.	NO.		NO.	NO.
5310-00-019-0669	11	127	5905-00-245-0023	12	30
5340-00-032-3975	18	29	5310-00-245-3604	2	101
5310-00-045-4007	2	32	5905-00-247-2078	6	9
5310-00-045-4007	2	32	5905-00-247-8682	12	22
5310-00-045-4007	11	63	5905-00-252-1673	6	2
5310-00-045-4007	15	3	5365-00-253-3191	13	5
5910-00-051-4612	15	11	5340-00-253-3413	7	16
5305-00-054-5650	18	38	5905-00-254-7087	12	29
5305-00-054-5655	7	48	5905-00-256-0409	14	1
5305-00-054-6650	2	19	5970-00-269-7037	11	23
5305-00-054-6650	11	68	5905-00-299-1965	13	7
5305-00-054-6651	2	24	5961-00-350-2080	5	28
5310-00-058-3599	18	39	5930-00-350-2088	5	26
5905-00-059-9106	12	24	6150-00-351-3405	1	5
5905-00-061-1322	16	5	5355-00-358-0320	2	65
5905-00-064-1132	5	31	5355-00-358-0321	2	59
5910-00-080-2396	2	75	5355-00-400-8677	2	58
5905-00-080-2903	16	8	5355-00-400-8678	2	63
5940-00-080-6160	11	46	5355-00-400-8678	2	74
5910-00-080-7413	2	75	5355-00-400-8679	2	55
5970-00-080-9780	7	78	5355-00-400-8680	2	69
5905-00-087-5640	12	21	5910-00-401-6270	2	94
5905-00-089-6638	15	7	3020-00-401-8256	2	100
5340-00-093-6761	18	32	5930-00-402-6752	2	45
5905-00-104-8330	13	1	5935-00-405-7718	4	12
5905-00-106-3668	5	34	5355-00-406-5429	2	70
5905-00-110-0388	5	33	5930-00-406-8746	2	41
6625-00-110-4172	11	65	5930-00-406-8746	11	100
5905-00-111-4742	12	33	5340-00-407-3681	18	47
5905-00-114-5393	13	8	5305-00-411-0683	11	66
5905-00-115-3560	5	30	5905-00-419-3901	5	41
5905-00-115-8055	5	35	5961-00-451-8685	12	12
5360-00-117-3788	2	99	5310-00-454-1335	18	17
5905-00-120-9154	5	44	5905-00-454-2948	7	52
5905-00-120-9154	5	44	5905-00-457-7931	5	43
5905-00-126-1720	12	18	5940-00-459-1084	2	29
5905-00-135-3973	5	55	5940-00-459-1085	2	81
5905-00-135-6046	5	32	5940-00-459-1086	2	82
5905-00-141-0592	12	31	5930-00-460-3483	6	1
5905-00-141-1116	12	32	3020-00-460-4745	2	106
5905-00-141-1265	6	9	3010-00-460-8662	2	88
5920-00-142-7439	11	122	5910-00-463-5960	5	21
6625-00-159-2356	1	1	5940-00-465-3050	2	80
6625-00-159-2357	1	4	5905-00-465-3313	5	52
6625-00-159-2357	1	4	6625-00-466-2630	11	21
5310-00-167-0812	7	74	3040-00-466-2631	2	102
5310-00-167-0812	11	43	5930-00-472-4035	8	25
6625-00-169-6075	2	40	5355-00-493-4741	2	50
6625-00-169-6076	11	97	5905-00-493-5404	5	44
5930-00-177-3231	9	14	5905-00-493-5559	6	4
5930-00-177-3236	9	13	5905-00-493-5559	6	4
5930-00-177-3237	9	11	5310-00-543-2410	7	49
5930-00-177-3238	9	10	5310-00-543-2739	7	19
5905-00-185-6575	14	2	5310-00-543-4652	9	7
5905-00-185-8518	12	20	5310-00-543-4652	9	20
5905-00-190-8876	12	28	5310-00-543-4652	9	27
5905-00-192-9260	12	26	5310-00-543-4652	9	35
5905-00-195-6451	12	23	5310-00-550-0284	2	11
5905-00-195-6814	12	27	5310-00-550-0284	7	13
5365-00-203-0375	11	74	5310-00-550-0284	11	14
5310-00-209-1366	2	20	5310-00-550-0284	11	14
5310-00-209-1366	7	22	5310-00-570-9160	2	56
5310-00-209-1366	11	18	5940-00-578-4866	7	55
5310-00-209-1366	11	18	5940-00-578-4866	7	55
5310-00-209-1366	18	35	5940-00-578-4866	11	25
5310-00-209-1366	18	35	5310-00-595-7237	7	46
5961-00-224-5601	12	2	5310-00-595-7237	11	77
5905-00-224-6833	5	31	5940-00-613-2627	8	6
5905-00-225-2110	5	42	5310-00-616-3555	7	57
5970-00-225-8549	11	49	5310-00-616-3555	11	64
5910-00-226-5187	12	16	5910-00-617-9349	6	6
5935-00-233-6728	2	43	5940-00-626-7653	7	76
5935-00-233-6728	11	102	5305-00-638-3293	11	85
5935-00-233-6728	18	37	5305-00-638-3293	18	33
5940-00-235-0081	5	19	5310-00-680-4919	2	47
5930-00-235-9112	5	18	5310-00-680-4919	7	14
5999-00-239-3448	2	96	5310-00-680-4919	7	14
5999-00-239-3449	2	78	5310-00-680-4919	7	35
5905-00-240-2390	6	3	5310-00-680-4919	7	59
5340-00-242-7629	2	97	5310-00-680-4919	11	89

NATIONAL STOCK NUMBER AND PART NUMBER INDEX

STOCK NUMBER	FIGURE NO.	ITEM NO.	STOCK NUMBER	FIGURE NO.	ITEM NO.
5310-00-680-4919	11	105	5905-00-779-2588	15	6
5935-00-681-5685	18	1	5905-00-780-2431	12	18
5905-00-681-8823	6	2	5905-00-780-2637	12	37
5905-00-681-8855	6	2	5905-00-781-8676	13	13
5905-00-681-8856	6	2	5910-00-782-1986	16	3
5905-00-681-8955	6	2	5910-00-786-9202	12	5
5905-00-681-8956	6	2	5905-00-798-8789	5	40
5905-00-681-8957	6	2	5905-00-800-3480	6	9
5905-00-681-8958	6	2	5905-00-800-3955	6	9
5905-00-681-9021	6	2	5905-00-800-8068	6	9
5905-00-681-9022	6	2	5935-00-804-5144	7	87
5310-00-685-3744	18	26	5910-00-808-6744	16	6
5905-00-687-0001	6	9	5310-00-809-8544	2	33
5905-00-702-0116	7	53	5905-00-810-0523	4	4
5905-00-702-4829	5	53	5905-00-810-1055	5	50
5305-00-709-2010	2	8	5905-00-810-2779	6	9
5305-00-709-2010	7	10	5905-00-812-2483	5	54
5305-00-709-2010	11	10	5905-00-812-3940	16	2
5961-00-717-3670	12	6	5355-00-814-6978	11	38
5305-00-719-5064	18	4	5940-00-815-2612	7	77
5305-00-719-5329	2	60	5905-00-816-8554	5	47
5305-00-719-5329	2	66	5310-00-821-6269	7	85
5305-00-719-5329	2	71	5310-00-821-6269	11	95
5305-00-719-5329	2	87	5930-00-824-3614	14	3
5305-00-719-5329	7	38	6625-00-824-3661	12	41
5305-00-719-5329	7	42	6625-00-824-3662	13	4
5305-00-719-5329	7	63	6625-00-824-3663	15	1
5305-00-719-5329	7	66	5910-00-827-1218	12	7
5305-00-719-5329	7	69	5910-00-828-1458	2	75
5305-00-719-5329	11	33	5910-00-832-8080	2	92
5305-00-719-5329	11	36	5905-00-835-2403	6	9
5305-00-719-5330	2	51	5905-00-835-7345	5	48
5305-00-719-5342	11	79	5320-00-837-4067	11	121
5320-00-721-5245	9	6	5310-00-839-3770	2	25
5320-00-721-5245	9	19	5905-00-839-6948	4	3
5320-00-721-5245	9	26	5905-00-840-7607	4	6
5320-00-721-5245	9	34	5905-00-842-6855	5	35
5905-00-726-1877	12	39	5905-00-842-6856	4	5
5905-00-726-1889	12	25	5905-00-842-6862	2	48
5305-00-727-8832	2	10	5340-00-846-8451	18	45
5305-00-727-8832	11	22	5905-00-847-2114	5	37
5905-00-727-9769	12	38	5905-00-847-3433	5	35
5910-00-752-4288	5	23	5905-00-847-5063	5	49
5905-00-755-2754	6	9	5940-00-850-1788	11	48
5905-00-755-8132	5	39	6135-00-851-0857	2	21
5930-00-757-3328	10	5	6135-00-851-0857	11	115
5910-00-759-9822	5	8	6135-00-851-0857	11	120
5355-00-760-3248	11	32	5910-00-851-6017	12	8
6625-00-760-9521	18	41	5320-00-855-1316	11	88
6210-00-761-8898	11	55	5320-00-855-1316	11	123
5305-00-763-6962	7	12	5310-00-869-4199	18	25
5305-00-763-6962	11	17	5310-00-869-9576	7	72
5305-00-763-6963	7	25	5310-00-869-9576	11	41
5305-00-763-6963	11	13	5999-00-871-9538	4	7
5995-00-764-3646	1	7	5310-00-878-2193	5	16
5305-00-765-4346	2	22	5310-00-878-2193	7	45
5961-00-765-6071	5	29	5310-00-878-2193	11	76
5961-00-766-1459	13	12	5905-00-879-5361	13	9
5910-00-766-6271	4	14	5320-00-879-6606	3	2
5910-00-766-6271	13	11	5320-00-879-6606	11	125
5905-00-768-5612	12	40	5910-00-880-5430	5	12
5905-00-771-2281	13	14	5905-00-882-7888	5	51
5961-00-772-5986	4	10	5961-00-892-8706	5	27
5961-00-772-5986	5	10	5910-00-893-5180	12	13
5961-00-772-5986	13	10	5961-00-901-4862	13	3
5910-00-773-7702	12	17	5910-00-902-0335	12	4
5961-00-774-7313	5	5	5950-00-902-3162	7	47
5950-00-774-9410	4	15	5950-00-902-3163	7	51
5950-00-774-9410	13	2	5905-00-903-6288	16	1
5910-00-776-4185	5	21	5961-00-904-2540	12	2
5910-00-776-4185	5	21	5961-00-904-2540	12	2
5905-00-777-6816	15	9	5975-00-906-2414	17	16
5905-00-777-6818	15	4	5930-00-907-2197	10	2
5905-00-777-6846	5	31	5355-00-907-3460	7	62
5910-00-777-6903	5	3	5355-00-907-3460	7	65
5910-00-777-6920	16	4	5355-00-907-3460	7	68
5940-00-778-5115	7	73	5355-00-907-3461	7	41
5940-00-778-5115	11	42	5355-00-907-3462	7	37
5905-00-779-2583	12	35	5930-00-907-3463	10	3
5905-00-779-2587	15	8	5930-00-907-3464	11	82

SECTION IV

TM 11-6625-602-40P-1

NATIONAL STOCK NUMBER AND PART NUMBER INDEX

STOCK NUMBER	FIGURE NO.	ITEM NO.	STOCK NUMBER	FIGURE NO.	ITEM NO.
5930-00-907-6961	10	1	5905-00-941-7728	8	18
5905-00-910-7970	7	44	5905-00-941-7729	8	12
6625-00-911-0744	1	3	5905-00-941-7751	8	21
5961-00-912-3091	4	9	5905-00-941-1152	8	20
5970-00-914-3897	1	75	5905-00-941-7753	8	10
5910-00-921-8821	12	15	5905-00-941-7154	8	9
5910-00-923-0531	12	10	5905-00-942-3727	8	19
5905-00-925-1394	8	11	5910-00-943-2145	12	11
5961-00-928-3161	12	3	5961-00-943-1572	5	46
5990-00-929-3597	11	60	5905-00-964-0130	8	13
5310-00-934-9748	1	50	5905-00-944-0731	8	16
5310-00-934-9748	9	1	5310-00-951-4619	10	1
5310-00-934-9748	18	40	5910-00-954-5496	5	6
5310-00-934-9759	18	24	5961-00-954-9182	5	4
5310-00-934-9761	2	34	5305-00-951-6265	10	4
5310-00-931-9761	2	77	5905-00-964-3517	12	34
5310-00-934-9761	1	23	5961-00-965-5911	5	4
5310-00-934-9761	1	19	5305-00-969-6495	2	2
5310-00-934-9761	11	19	5305-00-969-6495	7	7
5310-00-934-9761	15	2	5305-00-969-6495	11	5
5910-00-934-9761	18	36	5910-00-977-9185	2	75
5310-00-934-9761	18	36	5305-00-984-4983	2	95
5310-00-934-9765	7	71	5305-00-984-4988	18	34
5310-00-934-9765	11	40	5910-00-984-7588	12	16
5940-00-935-3515	7	66	5905-00-984-9308	5	31
5940-00-935-3515	11	93	5961-00-985-9073	4	8
5905-00-941-7692	8	14	5910-00-986-1470	5	1
5905-00-941-7693	8	22	5905-00-990-9556	15	5
5905-00-941-7694	8	15	6625-00-991-1149	2	86
5905-00-941-7695	8	17	5325-00-995-6630	18	16
5905-00-941-7726	8	23	5905-00-997-9578	13	14
5905-00-941-7727	8	24			

PART NUMBER	FSCM	FIG. NO.	ITEM NO.	PART NUMBER	FSCM	FIG. NO.	ITEM NO.
AN960C10L	88044	7	74	DK153	03938	11	114
AN960C10L	88044	11	43	D2361	93332	5	4
AN960C8	88044	18	26	EAC301	82389	2	43
A1482	51571	8	3	EAC301	82389	11	102
A201-142	99934	2	98	EAC301	82389	18	37
A704	57111	7	58	EB5155	01121	12	22
A704	57111	11	134	FAD250	13603	11	58
CCAT0-68371D	07716	12	18	FTE15	98291	5	19
CCAT2-10810C	01116	15	8	GA1UUFPORM10PCT	78488	2	93
CCAT2-34189C	01716	15	6	GA1UUFPORM10PCT	78488	5	25
CCAT2-34190C	97716	15	9	GA1UUFPORM10PCT	18488	6	7
CCA993-158R1C	07116	15	4	GA2-2UUF500V	78488	2	75
CD8319	07110	5	4	GA6-8UUFPORM5PCT	18488	6	6
CL632-1C	46384	2	90	G126-0019	19727	5	26
CL632-2C	46384	2	47	HEW421-903K	84411	11	15
CL632-2C	46384	7	14	JJ89269	01121	5	40
CL632-2C	46384	7	14	JM3-3UUF10PCT	18429	2	15
CL632-2C	46384	7	35	JM4-7UUF5PCT	78429	2	15
CL632-2C	46384	7	59	JM5-6UUF5PCT	18429	2	75
CL632-2C	46384	11	89	JM6-8UUF5PCT	18429	2	75
CL632-2C	46384	11	105	JM8-2UUF5PCT	18429	2	75
CL832-2C	46384	2	48	KH7146	70903	1	6
CM05CD100D03	81349	12	4	ME260BU	80058	1	3
CM05CD180J03	81349	2	92	ME260CU	80058	1	3
CM05ED200J03	81349	5	6	MF52012-30PAK	19701	12	35
CM05FD220J03	81349	15	11	MS16535-153	96906	2	42
CM05FD101G03	81349	12	16	MS16535-153	96906	2	42
CM06FD561G03	81349	16	4	MS16535-153	96906	11	70
CM06FD821G03	81349	16	3	MS16535-153	96906	11	101
CN947BUSM181	80058	1	2	MS16535-153	96906	11	109
CN947CUSM181	80058	1	2	MS16535-153	96906	11	130
CS13BD226K	80058	5	2	MS16535-154	96906	3	2
CS13BE225K	81349	5	12	MS16535-154	96906	11	125
CS13BF474K	81349	5	3	MS16535-156	96906	2	44
CS13BF475K	81349	12	5	MS16535-156	96906	2	44
CX1259FUSM181B	80058	1	5	MS16535-156	96906	11	103
CX12594USM181B	80058	1	5	MS16535-156	96906	11	111
CY7047AUSM181B	80058	1	4	MS16535-156	96906	11	132
CY7047USM181B	80058	1	4	MS16535-156	96906	18	44
C17373-012-248	80059	11	56	MS16535-158	96906	11	88
C8020-632-24B	78553	2	3	MS16535-158	96906	11	123
C8020-632-24B	78553	7	8	MS16535-160	96906	18	21
C8020-632-24B	78553	11	6	MS16535-162	96906	18	52

NATIONAL STOCK NUMBER AND PART NUMBER INDEX

PART NUMBER	FSCM	FIG. NO.	ITEM NO.	PART NUMBER	FSCM	FIG. NO.	ITEM NO.
MS16535-247	96906	7	56	MS51957-27	96906	2	24
MS16535-247	96906	18	48	MS51957-28	96906	2	53
MS16535-348	96906	18	46	MS51957-28	96906	11	61
MS16635-76	96906	9	6	MS51957-31	96906	11	62
MS16535-76	96906	9	19	MS51959-27	96906	7	12
MS16635-76	96906	9	26	MS51959-27	96906	11	17
MS16535-76	96906	9	34	MS51959-28	96906	7	12
MS16535-79	96906	11	121	MS51959-28	96906	7	25
MS24693C23	96906	2	8	MS51959-28	96906	11	13
MS24693C23	96906	7	10	MS51959-29	96906	2	10
MS24693C23	96906	11	10	MS51959-29	96906	11	22
MS24693C25	96906	2	2	MS51959-30	96906	18	4
MS24693C25	96906	7	7	MS51959-35	96906	2	22
MS24693C25	96906	11	5	MS51959-36	96906	11	116
MS27183-3	96906	10	7	MS51963-20	96906	2	60
MS27183-7	96906	2	33	MS51963-20	96906	2	66
MS27183-7	96906	2	33	MS51963-20	96906	2	71
MS35190-234	96906	10	4	MS51963-20	96906	2	87
MS35206-226	96906	2	95	MS51963-20	96906	7	38
MS35206-228	96906	18	34	MS51963-20	96906	7	42
MS35223-27	96906	11	108	MS51963-20	96906	7	63
MS35223-27	96906	11	129	MS51963-20	96906	7	66
M535223-30	96906	11	85	MS51963-20	96906	7	69
MS35223-30	96906	18	33	MS51963-20	96906	11	33
MS35333-105	96906	11	127	MS51963-20	96906	11	36
MS35333-42	96906	7	46	MS51963-21	96906	2	51
MS35333-42	96906	11	77	MS51963-34	96906	11	79
MS35333-69	96906	9	7	M12-2435F	00327	6	5
MS35333-69	96906	9	20	M12D2474C	00327	6	4
MS35333-69	96906	9	27	M12D2494C	00327	6	4
MS35333-69	96906	9	35	M12D2494C	00327	6	4
MS35333-71	96906	7	7	M13-4755F	00327	6	3
MS35333-71	96906	11	64	NCN6-1-2	07886	2	56
MS35333-72	96906	7	19	NF207	05820	4	7
MS35334-19	96906	7	85	N632-3-16	95987	2	18
MS35334-19	96906	11	95	RRCR07G104JS	81349	5	33
MS35335-57	96906	18	39	RRCR07G165JS	81349	6	9
MS35335-58	96906	2	20	RRCR07G183JS	81349	5	30
MS35335-58	96906	7	22	RRCR07G220JS	81349	5	34
MS35335-58	96906	11	18	RRCR07G221JS	81349	5	55
MS35335-58	96906	11	18	RRCR07G245GS	81349	6	9
MS35335-58	96906	18	35	RRCR07G365JS	81349	6	9
MS35335-58	96906	18	35	RRCR07G393JS	81349	5	35
MS35336-9	96906	2	11	RRCR07G471JS	81349	5	44
MS35336-9	96906	7	13	RRCR07G471JS	81349	5	44
MS35336-9	96906	7	13	RRCR07G681JS	81349	5	32
MS35336-9	96906	11	14	RRCR20G122JS	81349	12	31
MS35336-9	96906	11	14	RRCR20G223KM	81349	12	31
MS35337-40	96906	9	2	RRCR20G224JS	81349	13	8
MS35337-40	96906	17	2	RRCR20G333JS	81349	13	1
MS35338-156	96906	18	25	RRCR20G391JS	81349	12	33
MS35338-157	96906	7	72	RRCR20G562JS	81349	12	32
MS35038-157	96906	11	41	RRCR20G825JS	81349	12	22
MS35338-40	96906	7	49	RC07GF103K	81349	5	47
MS35338-41	96906	2	32	RC07GF185J	81349	6	9
MS35338-41	96906	2	32	RC07GF2R7J	81349	7	92
MS35338-41	96906	11	63	RC07GF205J	81349	6	9
MS35338-41	96906	15	3	RC07GF225J	81349	6	9
MS35339-41	96906	2	54	RC07GF275J	81349	6	9
MS35339-61	96906	2	85	RC07GF305J	81349	6	9
MS35340-41	96906	2	25	RC07GF335J	81349	6	9
MS35649-244	96906	7	50	RC07GF364J	81349	6	2
MS35649-244	96906	9	1				
MS35649-244	96906	18	40	RC07GF394J	81349	6	2
MS35649-264	96906	2	34	RC07GF395J	81349	6	9
MS35649-264	96906	2	77	RC07GF434J	81349	6	2
MS35649-264	96906	7	23	RC07GF474J	81349	6	2
MS35649-264	96906	11	19	RC07GFS14J	81349	6	2
MS35649-264	96906	11	19	RC07GF564J	81349	6	2
MS35649-264	96906	15	2	RC07GF624J	81349	6	2
MS35649-264	96906	18	36	RC07GF684J	81349	6	2
MS35649-264	96906	18	36	RC07GF754J	81349	6	2
MS35649-284	96906	18	24	RC07GF824J	81349	6	2
MS35650-304	96906	7	71	RC20GF103K	81349	12	20
MS35650-304	96906	11	40	RC20GF153K	81349	12	28
MS51957-123	96906	11	66	RC20GF154K	81349	12	26
MS51957-16	96906	18	38	RC20GF221K	81349	14	1
MS51957-21	96906	7	48	RC20GF301J	81349	13	7
MS51957-26	96906	2	19	RC20GF392K	81349	14	2
MS51957-26	96906	11	68	RC20GF472K	81349	12	23

NATIONAL STOCK NUMBER AND PART NUMBER INDEX

PART NUMBER	FSCM	FIG. NO.	ITEM NO.	PART NUMBER	FSCM	FIG. NO.	ITEM NO.
RC20GF682K	81349	12	30	TY35M	59130	17	16
RC20GF683K	81349	12	29	UG88CU	so80058	1	1
RC42GF102K	81349	12	27	U0X1-8LG	73734	2	109
RDM15C100J3C	72136	2	75	W151-045-3750	04574	5	24
RDM15F161G3C	72136	12	16	YEC110	09922	8	6
RL20S151G	81349	13	14	00204-00105	28480	2	89
RL20S243G	81349	12	40	00204-00106	28480	3	6
RL20S273G	81349	12	39	00204-00107	28480	3	1
RL20S683G	81349	12	18	00204-00108	28480	3	5'
RL20S822G	81349	12	38	00204-00219	28480	2	40
RL20S823G	81349	12	25	00204-00229	28480	2	40
RM52LHA4972-8-82	72962	18	8	00204-00605	28480	5	13
RNR60C1330FS	81349	5	31	00204-07601	28480	4	1
RNR60C2493FS	81349	5	41	00204-09101	28480	2	96
RNR60K2940FS	81349	12	33	00204-09102	28480	2	97
RNR60K75OIFM	81349	5	44	00204-22401	28480	2	104
RNR65C8252FS	81349	12	25	00204-22402	28480	2	100
RNR65E8251FM	81349	12	38	00204-23701	28480	2	103
RNR65KIO91FS	81349	15	10	00204-23702	28480	2	107
RNR65KISOOFM	81349	13	14	00204-24701	28480	2	'28
ANR65K2492FM	81349	12	40	00204-26515	28480	5	38'
RNR65K2572FM	81349	12	39	00204-26528	28480	4	2
RN60CI000F	81349	5	50	00204-26539	28480	4	2
RN60C1003F	81349	5	39	00204-40204	28480	2	113
RN60C100F	81349	5	31	00204-40207	28480	2	113
RN60CI2100F	81349	5	31	00204-61901	28480	5	18
RN60CI240F	81349	5	51	00204-62401	28480	2	102
RN60C1400F	81349	5	31	00204-64005	28480	2	55
RN60C1502F	81349	5	54	00204-66519	28480	2	76
RN60C2491C	81349	5	43	00204-66528	28480	2	26
RN60C2492C	81349	5	42	00204-66539	28480	2	26'
RN60C3092F	81349	2	48	00204-69504	28480	2	50
RN60C3321F	81349	5	53	00204-69505	28480	2	17
RN60C3402F	81349	12	24	00312-20052	28480	2	106
RN60C3650F	81349	5	35	00353-00201	28480	7	91
RN60C4021F	81349	4	6	00353-00202	28480	7	91
RN60C4420F	81349	4	5	00353-61901	28480	8	25
RN60C4531F	81349	5	31	00403-00102	28480	11	119'
RN60C4532F	81349	4	3	00403-00102	28480	11	119
RN60C4752F	81349	5	48	00403-00202	28480	11	97
RN60C5230F	81349	4	4	00403-00203	28480	11	57
RN60C5490F	81349	5	49	00403-00205	28480	11'	97
RN60C6040F	81349	5	35	00403-00206	28480	11	57
RN65D1800D	81349	12	36	00403-00601	28480	11	69
RN65D1912F	81349	16	8	00403-00602	28480	11	67
RN65D2004F	81349	16	5	00403-61902	28480	15	13
RN65D6340F	81349	15	7	0121-0418	28480	2	94
RN70C9200D	81349	15	5				
RN75C1002F	81349	7	53	0170-0033	28580	15	12
RN75C6340D	81349	7	52	0180-0060	28480	12	10'
RPN6-32SC	83324	5	14	0180-0064	28480	12	8
RPN6-32SC	83324	11	71	0180-0140	28480	5	8
RPN6-32SC	83324	11	112	0180-0149	28480	4	14
RPN6-32SC	83324	11	133	0180-0149	28480	13	11
RPN6-32SC	83324	11	135	0180-0150	28480	12	11
R3484-156	12014	7	3	0340-0086	28480	11	45
R3484-156	12014	11	3	0340-0087	28480	7	75
R3711-500	12014	18	50	0340-0090	28480	11	49
SE18N	09922	7	20	0340-0091	28480	7	'78
SE18N	09922	7	21	0340-0424	28480	2	36
SE85	07707	17	9	0340-0719	28480	2	37
SG5178	03877	12	6	0340-0749	28480	2	36
SG543BU	80058	1	1	03550-04103	28480	18	15
SG543CU	80058	1	1	03550-67902	28480	18	29
SG817	03871	4	10	0360-0042	28480	7	60
SG817	03877	5	10	0360-0042	28480	11	16
SG817	03877	13	10	0360-0042	28480	11	12
SPF073	04713	5	28	0360-1514	28480	12	19
SPF850	04713	5	28	0360-1632	28480	7	88
SPS3322	04713	12	2	0370-0030	28480	11	38
SPS3609	04713	12	2	0370-0046	28480	7	62
SR142	83324	18	54	0370-0046	28480	7	65
SZ10939-110	04713	5	11	0370-0046	28480	7	68
SZ10939-128	04713	5	5	0370-0073	28480	7	39
SZ10939-134	04713	4	9	0370-0087	28480	11	32
SZ10939-140	04713	13	12	0370-0130	28480	7	41
				0370-0772	28480	2	69
S13832-30	73957	2	114	0370-0773	28480	2	63
TA0-01UF	91418	5	7	0370-0773	28480	2	74
TESA761-4763	87730	11	114	0370-0784	28480	2	58

NATIONAL STOCK NUMBER AND PART NUMBER INDEX

PART NUMBER	FSCM	FIG. NO.	ITEM NO.	PART NUMBER	FSCM	FIG. NO.	ITEM NO.
0370-0844	28480	2	70	1510-0091	28480	11	53
0370-0845	28480	2	65	1510-0107	28480	11	54
0370-0846	28480	2	59	1510-0528	28480	2	83
0380-0001	28480	11	84	1530-1671	28480	18	31
0380-0059	28480	13	5	1600-0041	28480	7	2
0380-0160	28480	2	46	1600-0041	28480	11	2
0380-0141	28480	4	13	1604-0412	19738	10	4
0380-0995	28480	18	28	1604-0412	19738	10	6
0403 0004	28480	18	45	1604-0514	19738	7	18
0403-0131	28480	3	3	1670	77386	18	32
0510-0054	28480	2	105	1671-9	77386	18	20
0560-0003	28480	17	14	1853-0020	28480	12	2
0570-1156	28480	18	27	1901-0518	28480	12	12
0590-0039	28480	11	23	1901-0535	28480	12	12
0590-0058	28480	2	12	1920-02-00-2480	78189	5	17
0590-0058	28480	2	15	1920-02-00-2480	78189	5	17
0590-0058	28480	2	27	1920-02-00-2480	78189	7	89
0590-0058	28480	7	30	1920-02-00-2480	78189	11	83
0590-0058	28480	11	21	2N3053	80131	4	8
0590-0058	28480	11	30	2N3251	80131	5	29
0727-0017	28480	12	34	2N3563	80131	5	46
0727-0056	28480	16	2	2N3638	80131	13	3
0766-0001	28480	8	14	2N3904	80131	5	27
0766-0002	28480	8	22	2N5245	07688	5	45
0766-0003	28480	8	15	2100-0144	28480	13	9
0766-0004	28480	8	13	2100-0154	28480	12	21
0766-0005	28480	8	16	2100-0240	28480	12	37
0766-0006	28480	8	17	2100-0390	28480	16	1
0766-0007	28480	8	23	2100-0391	28480	13	13
0766--0008	28480	8	24	2100-2640	28480	5	52
0766-0009	28480	8	18	2200-0018	28480	17	19
0766-0010	28480	8	12	2200-0019	28480	9	37
0766-0011	28480	8	11	22041-262	76854	17	1
0766-0012	28480	8	21	2300	76786	18	30
0766-(0013	28480	8	20	2420-0003	28480	2	31
0766--0014	28480	8	10	2420-0003	28480	2	31
0766-0015	28480	8	9	2510-0002	28480	2	84
0766-0034	28480	8	19	252-10-30-310	71785	4	12
11A1014A	82389	2	45	2950-0006	28480	7	84
11A1242A	82389	2	41	2950-0006	28480	11	94
11A1242A	82389	11	100	2950-0035	28480	18	17
11E1001	82389	10	5	2950-0144	28480	7	79
11035A	28480	1	7	2950-0144	28480	11	51
11046-01201	28480	18	49	30D106G025BB2	56289	12	7
11046-04402	28480	18	18	30D107G012CC2	56289	12	17
11046-20202	28480	18	51	30D107G015DC2	56289	4	11
11046-24702	28480	18	1	30D207G015DF4	56289	12	9
11046-45002	28480	18	5	30D506G006CB2	56289	12	13
11046-48302	28480	18	12				
11046-64404	28480	18	42	30D507G003DF2	56289	12	1
1120-0316	28480	11	21	30D756G015CC2DSM	56289	5	1
1125-0404	19738	1	33	3050-0016	28480	11	126
1125-0404	19738	11	92	3050-0067	28480	11	78
120A47A	28480	11	50	3050-0100	28480	2	79
1400-0116	28480	7	16	3050-0105	28480	17	13
1410 0003	28480	11	74	3050-0180	28480	2	101
1460-0105	28480	2	99	3050-0384	28480	18	22
1490-0030	28480	18	41	3050-0384	28480	18	53
15R1-1AC	71286	18	16	3050-0593	28480	7	0
15S1-1-1AD	71286	18	14	3050-0593	28480	11	52
15S11-1AC	71286	18	13	30624-1	95712	7	87
150D475X0010A2	05571	5	23	3100-0374	28480	14	3
1500-0004	28480	2	86	3100-0393	28480	10	3
1500-0214	28480	2	88	3100-0394	28480	10	1
1500-0232	28480	2	64	3100-0395	28480	10	2
151D345X0035X2	56289	5	22	3100-1779	28480	6	1
1510 0006	28480	1	77	312-062	75915	11	118
1510-0007	28480	7	16	3130-0121	28480	9	30
1510-0008	28480	11	46	3130-0122	28480	9	29
1510-0009	28480	11	47	3130-0123	28480	9	23
1510-0038	28480	7	86	3130-0124	28480	9	22
1510-0038	28480	11	93	3130-0125	28480	9	16
1510-0056	28480	2	29	3130-0126	28480	9	31
1510-0058	28480	2	81	3130-0127	28480	9	14
1510-0059	28480	2	82	3130-0128	28480	9	13
1510-0060	28480	2	a0	3130-0129	28480	9	11
1510-0084	28480	2	29	3130-0130	28480	9	10
1510-0087	28480	2	30	3130-0131	28480	17	17
1510-0090	28480	1	83	3130-0132	28480	17	12
1510-0091	28480	7	82	3130-0133	28480	17	6

NATIONAL STOCK NUMBER AND PART NUMBER INDEX

PART NUMBER	FSCM	FIG. NO.	ITEM NO.	PART NUMBER	FSCM	FIG. NO.	ITEM NO.
3130-0134	28480	17	4	5000-8569	28480	11	8
3130-0135	28480	17	20	5000-9508	28480	2	1
315-062	75915	2	39	5001-1806	28480	2	27
315-062	75915	11	24	5020-0237	28480	11	81
332-14-05-035	71785	7	55	5020-0700	28480	7	24
332-14-05-035	71785	7	55	5020-0700	28480	11	12
332-14-05-035	71785	11	25	5020-0702	28480	2	4
350C6C	28480	9	32	5020-0702	28480	7	4
350C6D	28480	9	4	5020-0702	28480	11	4
353A1A	28480	7	54	5020-5396	28480	2	115
353A12A	28480	8	1	5020-6808	28480	18	6
353A12B	28480	7	11	5020-6852	28480	11	20
353A16C	28480	7	17	503-000COP0-10R	72982	16	6
353A16D	28480	7	5	5040-0345	28480	7	81
353A3A	28480	7	93	5040-0615	28480	2	21
353A34	28480	7	44	5040-0615	28480	11	115
353A34A	28480	8	8	5040-0615	28480	11	120
353A43A	28480	10	8	5040-0616	28480	18	47
353A55A	28480	8	2	5040-7696	28480	18	47
353A6A	28480	9	17	5060-0626	28480	11	48
353A6A	28480	9	24	5060-0702	28480	2	9
353A74A	28480	7	37	5060-0702	28480	2	14
357001	75915	11	122	5060-0702	28480	7	26
4JX16A1014	03508	12	3	5060-0702	28480	7	29
4010-18-00	78189	2	35	5060-0702	28480	11	26
4010-18-00	78189	11	44	5060-0702	28480	11	29
4029	77147	9	5	5060-8547	28480	7	1
4029	77147	9	18	5060-8547	28480	11	1
4029	77147	9	25	5061-0760	28480	5	40
4029	77147	9	33	538-006A5-5-18	72982	5	21
403A26G	28480	12	35	538-006COP0-89R	72982	5	21
403B12A	28480	11	107	538-006COP0-89R	72982	5	21
403B12A	28480	11	128	538-006E2P0-94R	72982	5	20
403B19A	28480	11	75	557-610-34E	72982	12	15
403B19W	28480	11	82	599-124	72765	11	55
403B26A	28480	15	9	6-0V225B	31741	2	23
403B26B	28480	15	8	6-0V2258	31741	11	117
403B26C	28480	15	6	608	79963	18	43
403B26D	28480	15	4	60804-1	00779	11	11
403B37	28480	11	80	7120-1255	28480	2	110
403B40	28480	11	37	7120-1327	28480	5	9
403B41A	28480	11	110	7120-1331	28480	2	108
403841A	28480	11	131	7120-1817	28480	2	112
403B41B	28480	11	87	7120-4609	28480	2	38
403B6A	28480	11	86	7120-4609	28480	7	90
403B6B	28480	11	67	7120-4609	28480	11	96
403B6C	28480	17	8	7122-0058	28480	7	32
403B6D	28480	11	73	7122-0058	28480	11	91
403B65A	28480	11	60	7123-0101	28480	11	39
403B65A1	28480	12	41	7124-0364	28480	2	111
403B65B	28480	11	65	761-3-8	79963	7	88
403B65B1	28480	13	4	8120-0038	28480	8	7
403B65C	28480	15	1	8942-3	76854	9	3
403B65C1	28480	16	7	8942-3	76854	17	3
403B99	28480	11	35	8980-412	76854	17	11
4040-0861	28480	18	19	8980-416	76854	9	9
4108	76381	11	7	8980-416	76854	17	7
5000-0477	28480	2	72	8980-420	76854	17	18
5000-0479	28480	2	61	8980-424	76854	9	15
5000-0479	28480	2	67	8980-444	76854	17	5
5000-5881	28480	2	78	8980-464	76854	9	12
5000-7121	28480	2	52	8980-528	76854	17	15
5000-7148	28480	2	62	9002	73734	5	16
5000-7148	28480	2	68	9002	73734	7	45
5000-7148	28480	2	73	9002	73734	11	76
5000-7199	28480	2	27	910	73734	7	73
5000-7293	28480	7	34	910	73734	11	42
5000-8563	28480	2	7	9100-0172	28480	4	15
5000-8563	28480	7	9	9100-0172	28480	13	2
5000-8563	28480	11	9	9120-0068	28480	7	47
5000-8569	28480	2	6	9120-0069	28480	7	51
5000-8569	28480	7	6				

LATEST NATIONAL STOCK NUMBER

<u>STOCK NUMBER</u>	<u>FIGURE NO.</u>	<u>ITEM NO.</u>
5910-00-013-9793	12	9
5325-00-019-1559	18	14
5305-00-054-6652	2	53
5305-00-054-6652	11	61
5910-00-072-0690	5	7
5905-00-115-8055	5	36
5920-00-221-4528	11	118
5910-00-247-2075	12	14
5961-00-350-8299	5	45
5940-00-583-1066	9	5
5940-00-583-1066	9	18
5940-00-583-1066	9	25
5940-00-583-1066	9	33
5910-00-702-1890	5	22
5310-00-705-7105	5	14
5310-00-705-7105	11	71
5310-00-705-7105	11	112
5310-00-705-7105	11	133
5310-00-705-7105	11	135
6625-00-763-2390	1	2
5355-00-771-5863	11	35
5910-00-783-9403	5	2
6140-00-794-9959	2	23
6140-00-794-9959	11	117
5961-00-821-2309	5	11
5320-00-826-0329	2	44
5320-00-826-0329	11	103
5320-00-826-0329	11	132
5320-00-826-0329	18	44
5940-00-829-1330	11	47
5910-00-882-3775	6	8
5905-00-889-0201	7	92
5930-00-907-3459	11	75
5310-00-954-4344	18	13

LATEST PART NUMBER ASSIGNMENTS

<u>PART NUMBER</u>	<u>FSCM</u>	<u>FIG. NO.</u>	<u>ITEM NO.</u>
GA1-5-500VPORM5PCT	78488	6	8
JAN1N751A	81349	5	11
MILC62-1	81349	12	14
RCR07G393JS	81349	5	36
U0X1-8LG	73734	18	2
7120-1316	28480	18	3

By Order of the Secretary of the Army:

Official:

PAUL T. SMITH
Major General, United States Army
The Adjutant General

BERNARD W. ROGERS
General, United States Army
Chief of Staff

Distribution:

To be distributed in accordance with DA Form 12-51, Direct and General Support maintenance requirements for AN/TRC-24, AN/GRC-75 thru 78, 80-83, AN/TRA-25, AN/TRC-35 and 36.

***U.S. GOVERNMENT PRINTING OFFICE: 1992-311-831/60621**

RECOMMENDED CHANGES TO EQUIPMENT TECHNICAL PUBLICATIONS



THEN... JOT DOWN THE DOPE ABOUT IT ON THIS FORM, CAREFULLY TEAR IT OUT, FOLD IT AND DROP IT IN THE MAIL!

SOMETHING WRONG WITH THIS PUBLICATION?

FROM: (PRINT YOUR UNIT'S COMPLETE ADDRESS)

DATE SENT

PUBLICATION NUMBER

PUBLICATION DATE

PUBLICATION TITLE

BE EXACT... PIN-POINT WHERE IT IS

PAGE NO.	PARA-GRAPH	FIGURE NO.	TABLE NO.
----------	------------	------------	-----------

IN THIS SPACE TELL WHAT IS WRONG AND WHAT SHOULD BE DONE ABOUT IT:

TEAR ALONG PERFORATED LINE

PRINTED NAME, GRADE OR TITLE, AND TELEPHONE NUMBER

SIGN HERE:

DA FORM 2028-2
JUL 79

PREVIOUS EDITIONS ARE OBSOLETE.

P.S.—IF YOUR OUTFIT WANTS TO KNOW ABOUT YOUR RECOMMENDATION MAKE A CARBON COPY OF THIS AND GIVE IT TO YOUR HEADQUARTERS.

PIN: 020901-000